A14
3:1936
c.2
North Carolina State Library
Raleigh
N. C.
Doc.

PREMIUM LIST

NORTH CAROLINA STATE FAIR

Ninth Annual
EXPOSITION

Oct. 12, 13, 14, 15, 16, 17
1936

RALEIGH
NORTH CAROLINA

NORTH CAROLINA EQUIPMENT COMPANY

3116 HILLSBORO STREET

RALEIGH, N. C.

Phones—Local 2719
L. D. 1183

BRANCH—No. 1 London Rd.
Biltmore, N. C.
Phone 411

Handling Such Well Known Lines As—

Elgin Pick-up Street Sweepers
Galion Motor Graders, Road Machines and Rollers
Galion Hydraulic Dump Bodies and Hoists
F. W. D. Trucks
McCormick-Deering Crawler Tractors and Power Units
Jaeger Concrete Mixers, Pumps, Hoists, Etc.
Barco Gasoline Paving Breakers
Aeroil Heating Kettles, Etc.
DeWalt Portable Saw Rigs
Champion and Telsmith Crushers
Northwest Shovels, Cranes and Draglines
Cleveland Rock Drills and Paving Breakers
Euclid Trac-Truks, Bulldozers, Scrapers, Etc.
Georgia Sand Pumps
American Preformed Cable
Kinney Distributors
Dowflake
Wiard Rooter Plows
Schramm Air Compressors

A complete stock of Road Machine Blades, Push Brooms, Broom Fibre, Toledo Torches, Scarifier Teeth, Wheelbarrows, Hand Shovels, Timken Rock Bits and Other Miscellaneous Supplies and Accessories are carried in our warehouse

PREMIUM LIST

NORTH CAROLINA STATE FAIR

RALEIGH

October 12th to 17th

1936

Ninth Annual Exposition

STATE OF NORTH CAROLINA
GOVERNOR'S OFFICE
RALEIGH

JOHN C. B. EHRINGHAUS
Governor

July 9, 1936.

THE NORTH CAROLINA STATE FAIR,
Raleigh, North Carolina.

Gentlemen:

My attention has been directed to the efforts which you are making for a greater and more attractive State Fair this year and I am much pleased. I wish for this enterprise every success, serving as it does a very definite need of the State and presenting a wonderful opportunity for the exhibit and consideration of the State's resources and development.

I am keenly interested and hope that this year's Fair will please and serve the people more than ever before.

With kind regards, I am,

Sincerely,

J. C. B. Ehringhaus

Governor.

NORTH CAROLINA STATE FAIR

Ninth Annual Exposition

Under the Supervision of

THE STATE BOARD OF AGRICULTURE

RALEIGH

October 12th to 17th, 1936

DIRECTORS

NORMAN Y. CHAMBLISS ..... Rocky Mount, N. C.
GEORGE A. HAMID ..... New York, N. Y.

NORMAN Y. CHAMBLISS ..... *Manager*
J. A. STEWART ..... *Assistant Manager*

AIR CONDITIONED RESTAURANT

RADIO

GARAGE

CIRCULATING ICE WATER

Your Hotel Headquarters When in Raleigh

THE HOTEL SIR WALTER

The News and Observer

"THE OLD RELIABLE"

Foremost in

NEWS, FEATURES, SPORTS AND ADVERTISING

Over 52,000 Copies Daily

Josephus Daniels, Pres.

Department Superintendents

F. E. MILLER, Director of Exhibits
State Department of Agriculture, Raleigh, N. C.

Department A—Field Crops and Farm Exhibits 29
J. W. HENDRICKS, Superintendent.

Department B—Horticultural Products 47
DR. CHAS. T. DEARING, Superintendent.

Department C—Beef Cattle and Sheep 63
J. E. FOSTER, Superintendent.

Department D—Dairy Cattle 79
DR. WM. MOORE, Superintendent.

Department E—Swine 87
EARL H. HOSTETLER, Superintendent.

Department F—Poultry 93
T. T. BROWN, Superintendent.

Department G—Dairy Products 103
DR. A. H. KERR, Superintendent.

Department H—4-H Club 104
L. R. HARRILL, Superintendent.

Department I—Bees and Honey 115
DR. R. W. LEIBY, Superintendent.

Department J—Vocational Agriculture and Home Economics 117
ROY H. THOMAS, Superintendent.

Department K—Ham and Bacon 117
R. E. NANCE, Superintendent.

Department L—Culinary, House Furnishings and Clothing 118
MRS. W. W. SHAY, Superintendent.

Department M—Fine Arts, Arts and Crafts 127
JAMES A. McLEAN, Superintendent.

Department N—Implements and Farm Machinery 129
R. J. HARRIS, Superintendent.

RALEIGH

Welcomes State Fair Visitors

All North Carolinians Should See the Great Annual Display of the State's Resources

---

Raleigh is a well-established educational, commercial and distributing center—population increase 54 per cent in past ten years

---

WITH ONE OF THE FINEST AUDITORIUMS IN THE SOUTH RALEIGH IS A CONVENTION CENTER

MAKE A TOUR OF THE STATE BUILDINGS ON YOUR FAIR VISIT

A Cordial Welcome Awaits You

Raleigh Chamber of Commerce

17-19 WEST DAVIE STREET

Exhibits—State Departments and Institutions

NORTH CAROLINA DEPARTMENT OF AGRICULTURE
WM. A. GRAHAM, Commissioner

NORTH CAROLINA DEPARTMENT OF CONSERVATION AND DEVELOPMENT
R. BRUCE ETHERIDGE, Director

NORTH CAROLINA STATE HOSPITAL
DR. JULIAN W. ASHBY, Superintendent

NORTH CAROLINA STATE HIGHWAYS AND PRISON COMMISSION
CAPUS M. WAYNICK, Chairman

NORTH CAROLINA STATE COLLEGE OF AGRICULTURE AND ENGINEERING
STUDENTS' AGRICULTURAL FAIR
DEAN I. O. SCHAUB, Director

NORTH CAROLINA STATE COLLEGE OF TEXTILE ENGINEERING
DR. THOMAS NELSON, Dean

NORTH CAROLINA STATE COLLEGE FORESTRY EXTENSION
R. W. GRAEBER, Superintendent

WPTF RADIO STATION
RICHARD MASON, Director

NORTH CAROLINA STATE HEALTH DEPARTMENT
DR. C. V. REYNOLDS, State Health Officer

NORTH CAROLINA DEPARTMENT OF LABOR
MAJOR A. L. FLETCHER, Commissioner

BOY SCOUTS
CLAUDE HUMPHREYS, Scout Executive

Our Twelve Offices

Elm City

Fayetteville

Goldsboro

Kinston

New Bern

Plymouth

Selma

Trenton

Wallace

Warsaw

Williamston

Wilson

Our twelve offices are rendering a service that has been of help in the sound and substantial development and progress in Eastern North Carolina.

WE INVITE NEW ACCOUNTS

and are always glad to render any service to our customers that is commensurate with the principles of sound banking.

Branch Banking & Trust Company

Home Office: Wilson

THE NORTH CAROLINA STATE FAIR
October 12th-17th, 1936

All grandstand attractions for the 1936 North Carolina State Fair are furnished by **George A. Hamid, Inc.**, New York City, and the management promises the patrons the greatest array of attractions ever presented before any grandstand in the South—*thrilling, exciting and brilliant.*

One of America's finest bands will appear afternoon and evening, with a famous soloist.

"The Revelations of 1936," one of the country's finest revues, will appear each night, with two shows on Thursday and Friday nights at seven and nine o'clock. The North Carolina State Fair, for many years, has produced excellent revues to the delight of the thousands of patrons and this year the management is particularly pleased in announcing the coming of "The Revelations of 1936."

SPECIAL ATTRACTIONS

On Tuesday, October 13th, the North Carolina State Fair will present **"Lucky Teter and His Hell Drivers,"** one of the most sensational thrill-day attractions ever to appear before any American public.

On Tuesday, Wednesday, and Thursday, the management announces harness horse racing, which will include some of the fastest steppers in the country.

On Saturday, October 17th, the State Fair patrons will be thrilled again with professional automobile races (A. A. A. Sanction), under the direction of Ralph A. Hankinson. These automobile races will present some of America's premier dirt track drivers, probably including Bobby Sall, and Billy Winn, two of America's fastest dirt tract drivers, who have raced heretofore at the North Carolina State Fair.

The Progressive Farmer

The South's Leading Farm-and-Home Magazine

OFFERS

IN THE RURAL SOUTH . . . .

Dominant Coverage Plus Local Influence and Lowest Cost Per 1,000 Subscribers of Any Southern Farm Magazine

---

The Southern Farmer's Buying Guide for 50 Years

OFFICES:

Raleigh Birmingham Dallas Memphis

NORTH CAROLINA STATE FAIR
October 12th-17th, 1936

9:00 A. M.—Gates open to public.

9:00 A. M.—Floral Hall, Livestock, Poultry and other departments open to public.

10:30 A. M.—World of Mirth Shows open.

12:00 Noon—Grandstand opens.

2:00 P. M.—Horse racing—Wednesday, Thursday and Friday.

3:00 P. M.—(Daily) Grandstand attractions.

7:00 P. M.—Grandstand opens.

7:30 P. M.—Grandstand attractions. "The Revelations of 1936" every night, two shows Thursday and Friday nights, at 7:00 and 9:00 o'clock.

9:00 P. M.—Brilliant fireworks display.

SPECIAL ATTRACTIONS

Tuesday, October 13th, 1:00 P. M.—"Lucky Teter and His Hell Drivers" on race track in front of Grandstand.

Saturday, October 19th, 1:00 P. M.—Professional Automobile Races (A.A.A. Sanction) under the personal direction of Ralph A. Hankinson.

The management of the North Carolina State Fair will positively present the greatest grandstand attractions ever presented at any fair in North Carolina, directing your attention to the "Revelations of 1936", a night performance only, with a cast of more than 50 people. This wonderful revue brings "Broadway" to Raleigh.

SPECIAL NOTICE (Children's Day)

The Management invites all school children of the State of North Carolina to visit the State Fair as their guests on Friday, October 16th. All school children will be admitted to the main gate free when accompanied by parents or when in a group in charge of a school teacher, up to 5:00 P. M.

Tobacco Farmers

Attention:

READ BELOW THE FACTS WHY ROCKY MOUNT IS THE BEST TOBACCO MARKET

---

10 BIG WAREHOUSES with ample floor space to serve you.

9 BUYING FIRMS, giving the Market world representation.

ROCK MOUNT IS THE FASTEST GROWING MARKET with over a 54% increase for 1935. This proves that more farmers are selling in Rocky Mount each year.

ROCKY MOUNT IS ACCESSIBLE through fifteen main hard-surfaced roads.

BECAUSE ROCKY MOUNT is the **"DEPENDABLE TOBACCO MARKET"** it is increasing its patronage from an ever widening area. Which proves that farmers are taking advantage of the many opportunities offered by Rocky Mount.

ROCKY MOUNT IS THE LARGEST CITY in Eastern Carolina and offers to the farmers a complete shopping center for all their needs.

Therefore, Mr. Farmer, Sell your tobacco in ROCKY MOUNT on——

The Dependable Tobacco Market

1936

NORTH CAROLINA STATE FAIR RACE PROGRAM

JOE McGRAW, Starting Judge, Washington, Pa.

WEDNESDAY, OCTOBER 14TH

2:15 Pace ..... Purse $200.00 added

2:16 Trot ..... Purse $200.00 added

3-Year old 2:20 Class Trotters,
or 2:24 Class aged Trotters that have
not won 2 races in 1936 ..... Purse $200.00 added

THURSDAY, OCTOBER 15TH

2:20 Trot ..... Purse $200.00 added

2:20 Pace ..... Purse $200.00 added

3-Year old 2:20 Class Pacers, or
2:24 Class aged Pacers that have
not won 2 races in 1936 ..... Purse $200.00 added

FRIDAY, OCTOBER 16TH

Free-for-all Pace ..... Purse $300.00 added
Free-for-all Trot ..... Purse $300.00 added
Handicap Trot and Pace ..... Purse $200.00 added

All horses eligible and to be handicapped at time of entry.

ENTRIES CLOSE TUESDAY, OCTOBER 6TH, 1936

Conditions—$10.00 entrance fee in all events, which will be added to the purse, with no deductions. All events Three Heat plan, with usual money division. There must be four starters in each event. The National Trotting Association Rules to govern with exceptions.

This program is subject to any change by Manager of the North Carolina State Fair.

This Beautiful Pitcher
presented by
T.W. WOOD & SONS
Seedsmen
Richmond Virginia

Write for free Catalog of

WOOD'S SEEDS

TO BE AWARDED TO THE

LIVE-AT-HOME FARM EXHIBIT

IN DEPARTMENT "A"

WINNING FIRST PRIZE AT THE

NORTH CAROLINA STATE FAIR

General Information

THE NINTH ANNUAL NORTH CAROLINA STATE FAIR opens to the public Monday, October 12, 1936 at 10 o'clock a. m., and closes Saturday, October 17, at 11:30 p. m. The Fair will be open Monday, Tuesday, Wednesday, Thursday, Friday, and Saturday nights until 11:30 o'clock.

There will be special attractions for each day of the Fair, announcements of which will be made later through the press and the official program.

NO PASS-OUT CHECKS ISSUED

No pass-out checks wil be issued at any of the gates. It is impossible for any officer or employee to issue return checks, so do not ask it.

Exhibitors' Tckets may be secured by mail on or before October 1st by special request, accompanied by remittance. Otherwise tickets can be had by calling at the Administration Building on arrival. No duplicate tickets issued. No refunds on admission paid.

Automobiles will be parked by competent and reliable attendants in the employ of the Fair.

No money shall be accepted by the gatemen. Admission will be by ticket only.

Pass gate will be provided and will be used for **passes only,** as passes cannot be used at any other gate.

BUREAU OF INFORMATION

A Bureau of Information will be maintained on the State Fair Grounds.

TELEPHONES

The Southern Bell Telephone Company will maintain service on the grounds. Toll pay stations will be located at convenient points.

TELEGRAPH

The Western Union and Postal Telegraph Companies will maintain offices on the grounds.

EXPRESS

The express companies of Raleigh will not maintain offices on the grounds, but will be glad to co-operate.

PRESS BUREAU

A press bureau and newspaper headquarters will be located in the Secretary's office, with an experienced newspaper man in charge.

Copies of reports of awards will be furnished the press, as well as special orders and announcements, official decisions, and other items of news value.

Visiting newspaper and magazine men are invited to make this bureau their headquarters.

DELICIOUS

When at the Fair

ENJOY

THE PAUSE

THAT

REFRESHES

DRINK

Coca-Cola

IN BOTTLES

REFRESHING

CAPITAL COCA-COLA BOTTLING CO.

RALEIGH, N. C.

LADIES' AND CHILDREN REST ROOM AND EMERGENCY HOSPITAL

The Woman's Building is a beautiful structure located in the center of the Fair Grounds. As its name would imply, this building was designed especially for the comfort and convenience of the women and children in attendance at the Fair. The rest rooms are large, well ventilated, and furnished with comfortable chairs and lounges. Separate wards for women and children fitted for emergency hospital with trained nurse and physician in attendance. Patients must pay the physician for services rendered. The spacious veranda affords a pleasant resting place and a splendid view of the grounds.

CHECK-ROOM

Check rooms under the supervision of reliable persons are conveniently located where parcels may be checked for a nominal fee.

TRANSPORTATION

Exhibits shipped by freight in car lots should be billed as follows: "For exhibit, North Carolina State Fair, Camp Polk, North Carolina, care Seaboard Air Line Railway." Exhibits so billed will be delivered to the grounds without extra switching charge.

Shipments should not be billed to Raleigh, N. C., as the Fair Grounds are located four and one-half miles from Raleigh and are reached only via the Seaboard Air Line Railway.

The Tariff Rules, governing the shipment of articles for exhibition at Expositions and Fairs, provide for a free return of such exhibits when accompanied by a certificate from the Secretary of the Fair, certifying that such shipment was on exhibition and the ownership of the same was not changed. Intending exhibitors should consult their local agent for particulars governing Fair shipments, as some kinds of exhibts are not returned free, and other conditions enter in if shipment is not returned direct. If your agent is unable to give you full particulars, write the Secretary of the State Fair.

Rules Governing Entries, Exhibits, and Awards

GENERAL

1. The Management of the State Fair reserves the right to rule on all questions not covered by these rules.

2. In the event of conflict between the general rules and the special rules governing the various departments, the special rules will take precedence.

3. Disregard of any rule or misrepresentation by exhibitor or concessionaire forfeits all premiums, rights and privileges, without recourse.

4. The management will use diligence to insure the safety of livestock and articles entered for exhibition or display after their arrival on the grounds, but under no circumstances will it be responsible for loss, injury, theft, or damage by fire, lightning, wind, or any other agency, to such livestock or article on exhibition or display.

THE W. A. MYATT CO., INC.

COR. BLOUNT AND MARTIN STS.

PHONES 83—84 RALEIGH, N. C.

WHOLESALE AND RETAIL

DEALERS IN

Groceries and Animal Feeds

Garden and Farm Seeds

Nitrate Soda, Bone Meal, Sheep Manure, C. S. Meal, and Commercial Fertilizers

Building Materials, Lime, Cement, Plaster, Roofings—Metal and Composition—Flue Linings, Wall Coping, Drain Tile, Terracotta Pipe—All Sizes.

AGRICULTURAL IMPLEMENTS

COLE PLANTERS AND DISTRIBUTORS

WIRE FENCING, POSTS, AND BARBED WIRE

Go to **WYATT'S** *For*

Seeds	Sprayers	Roofing
Bulbs	Dusters	Paint
Plants	Tools	Farm
Fertilizers	Hardware	Implements
Insecticides	Stoves	and Parts

JOB P. WYATT & SONS CO.

RALEIGH, N. C.

5. Exhibitors must place all exhibits under the direction of the Superintendent in charge, and in no case can they be removed until the close of the Fair.

6. Promiscuous advertising is strictly prohibited. Exhibitors may advertise and distribute from their places of exhibit only. The distribution of advertising matter that conflicts in any manner with a concession sold by the management is prohibited.

ENTRIES

1. Competiton in **all departments** is limited to North Carolina.

2. Entries will be received at the office of the Secretary any time after October 1.

Entries in the various departments close on the following dates:

Livestock, Tuesday, October 6th.

Poultry, Tuesday, October 6th.

All other departments, Saturday, October 10th.

In order to have the records ready for the judges, it is important that entries in all departments be made at the time designated above.

3. Entries in all departments must be made on printed forms provided by the Secretary for that purpose, and must be in full compliance with the printed instructions on same. These forms are mailed with copies of the Premium List. Exhibitors should study the list carefully, and when decision has been made in which classes to enter, they should fill out the entry blank with class number, premium list number, and name, as they appear in the Premium Book.

Entries must be made at the office of the Secretary, in person or by mail. Remember that articles must be entered before being sent in for exhibit. No entry will be taken at the time of the Fair, unless there has been some mistake in copying the original entry, in which case correction can be made only in the office of the Secretary.

If records are altered and do not conform with the entries on file, payment of premiums will be withheld.

The right is reserved to **reject any entry offered.**

4. All entries must be made in the name of the bona fide owner. In order that a permanent record be on file, it is essential that the name and record number or record number and ear-tag number be given of all animals entered. Entries will not be accepted unless this information is furnished at time of making entry. All animals in the Cattle, Swine and Sheep classes over 6 months old, must be recorded and appear in the name of the exhibitor on the records of their respective associations. In the case of young animals the date of birth and name and record number of sire and dam must be given.

All livestock including cattle, swine and sheep must be owned by the exhibitor not less than sixty days prior to the opening of the State Fair.

5. Misrepresentation as to breeding and irregularity in showing will be exposed, and any premium won by such exhibitor will be withheld.

6. A firm, to be entitled to exhibit as such, must have been organized for a time not less than thirty days next preceding the closing of entries,

HAL. V. WORTH, Pres. GEO. A. OLDHAM, Sec'y.

OLDHAM & WORTH, Inc.

RALEIGH, N. C.

Building Supplies :: :: Coal and Paint

"FROM CELLAR TO ROOF"

PHONE 154—"THE LUMBER NUMBER"

PATENTS PRESCRIPTIONS TOILETRIES

Eskerd's
CUT RATE DRUG STORE

222 FAYETTEVILLE STREET RALEIGH, N. C.

"CREATORS OF REASONABLE DRUG PRICES"

FOUNTAIN and LUNCHEONETTE SERVICE

CAROLINA HARDWARE CO.

WHOLESALE and RETAIL

Raleigh, North Carolina

233-35 S. Wilmington St. Phones 233 and 2506

"Serving Food As You Like It"

"Jack's Grill"

BLAND HOTEL BLDG., SALISBURY ST. ENTRANCE

and such firm must be organized as a bona fide firm for the purpose of producing or buying and selling the animals or articles they propose to exhibit in the name of such firm. A firm will be regarded as one exhibitor.

7. Incomplete entries will be returned for correction if there is time to do so. Exhibitors are urged to enter early and to use great care in filling out entry blanks, being particular to give all the information requested on the blanks, in clear terms, easily understood. This will save work and annoyance for both exhibitors and management.

8. All exhibits must be in place by 10 o'clock a.m. Monday, October 12th. Grounds will be open to receive exhibits one week before the Fair opens.

9. Collections and displays must be made up of specimens other than those entered in single classes, unless otherwise provided for.

10. All livestock on exhibition must be cared for by the exhibitor. All stalls and pens will be well bedded before the Fair, free of charge. Thereafter exhibitors will be required to furnish their own beddlng. Feed and straw will be on sale on the grounds at reasonable prices.

11. All articles and livestock must be delivered to the grounds. No charge for transportation, express, freight, or drayage will be paid by the Fair.

12. No free tickets will be furnished exhibitors or helpers.

Exhibitors entering for premiums amounting to less than $10.00, or exhibitors paying an entry fee, as in the Poultry Department, will not be required to pay an exhibitor's fee.

If the total of all premiums which can be won amounts to $10.00 or more an exhibitor's fee of $2.00 will be required, and it must accompany the entries. For this fee an exhibitor's admission ticket will be issued, good for the entire week, with the privilege of entering the grounds with an automobile, when the license number of the machine appears on the ticket.

13. Only one person will be admitted to the grounds on the ticket that entitles the exhibitor or firm to compete, a firm being regarded as one exhibitor, and in no case will such ticket be transferable. Exhibitors must purchase necessary helpers' tickets from the Secretary, at $1.00 each. No exhibitors' tickets will be mailed from the Secretary's office after Tuesday, October 6th.

14. Exhibitors will find their entry cards and exhibitors' tickets ready for them at the office of the Secretary on the Fair Grounds on and after Tuesday, October 6, 1936, unless the same has been ordered delivered by mail.

FEES

1. All applications for stalls and pens must be noted on entry blanks at time of filing. Exhibitors must indicate on the blank the number of animals or birds they will exhibit. This request is important, that ample provision may be made to properly house the exhibit.

2. Reservations will not be made unless accompanied by the required fee. Assignments will be made by the Superintendent in charge.

ELECTRICITY is CHEAP . . .

when it brings FREEDOM!

ELECTRIC Service in the home has loosened the bonds of needless housework—has freed the housewife from tasks that were tedious, wearing and aging—Electricity brings a new day of convenience, economy and added hours of freedom for healthful recreation and participation in the pleasanter things of life.

BUT—**best of all**—Electricity does these things for a few pennies a day—does more things—does them better than ever—and **cheaper** than ever.

ELECTRICITY in the home today is at the lowest price in history—and the service is at its best—its small cost is worth many, many dollars in better home living. Consult our nearest office with regards to improving your home electrically.

CAROLINA POWER & LIGHT COMPANY

3. The following fees will govern, and remittances covering same should accompany entry:

Exhibitor's ticket	$2.00
Cattle, each animal (regardless of age)	1.00
Swine, pen	1.00
Sheep, pen	1.00
Poultry, single bird, special class	.25
Poultry, trio, special class	.75
Poultry, single bird, regular class	.25

If more than one stall is used for any animal, an additional charge must be paid.

AWARDS

1. Awards will be made by single judge system.

2. No unworthy animal or exhibit will be awarded a premium.

3. Where there is no competition in any class or exhibit in any department, only half premium will be awarded unless in the opinion of the judges and superintendents the exhibit is sufficiently meritorious as to justify the full award as provided for.

4. The following colors will be used to designate awards:

Champion	Royal Purple
Reserve Champion	Lavender
First Premium	Blue
Second Premium	Red
Third Premium	White
Fourth Premium	Pink
Fifth Premium	Yellow
Sixth Premium	Dark Green
Seventh Premium	Light Green
Eighth Premium	Tan
Ninth Premium	Gray
Tenth Premium	Light Blue

RELEASE

1. All livestock and poultry exhibits will be released at 4 o'clock p.m., Saturday, October 17th.

2. All general exhibits will be released after 8:00 p. m., Saturday, October 17th.

3. All exhibits are under the direct supervision of the superintendents in charge, and are on exhibition as a part of the Fair's attractions.

It is agreed by the exhibitors in making their entries that they will comply with the rules of the State Fair. The superintendents must see that all exhibits are in place until time for removal, as designated above.

PROTEST AND APPEALS

1. Protests must be made in writing and filed with the Secretary by noon of day following award, accompanied by a protest fee of $5.00, which will be retained by the North Carolina State Fair if protest is not sustained.

2. All protests will be considered at a time set by the Management of the State Fair, and all parties interested will be notified.

3. The North Carolina State Fair has adopted the rules of the International Association of Fairs and Expositions governing appeals.

SINCLAIR H-C GASOLINE

REG. U.S. PAT. OFF.

1 to 3 More Miles Per Gallon

Sinclair Opaline Motor Oil
Sinclair Pennsylvania Motor Oil

Refined from older, finer crudes

Strictly Sanitary Hatching —with BUNDY Incubators

BUNDY equipment has a nation-wide reputation for producing better, stronger chicks. The Bundy organization has never built an incubator without a Separate Hatcher —and it was the Bundy method which made the Separate Hatcher a commercial success. Every mechanical feature of Bundy Incubator Hatchers has been proved practical by breeders, hatcherymen and poultrymen who demand the highest type equipment.

WRITE FOR BUNDY CATALOG

The Bundy Incubator Co. Springfield, Ohio

LIVESTOCK INSPECTION

The Veterinary Division, State Department of Agriculture, will gladly co-operate with all livestock exhibitors in giving information and advice in regard to the requirements for entries at the State Fair.

Arrangements will also be made to assist exhibitors in preparing the necessary certificates, in accordance with State and Federal regulations, when shipping from the State Fair.

Owners desiring to exhibit livestock should read carefully the health regulations appearing under the various livestock departments. These are made for the protection of your livestock and they must be complied with.

A temporary office will be maintained in a booth near the Livestock Buildings for the convenience of exhibitors.

Very respectfully,

WM. MOORE, State Veterinarian.

ELECTRIC LIGHT AND POWER

Application for electric light and power must be made in writing, and payment must be made when service is installed.

Where outside wiring is necessary, a fixed charge of $3.00 will be made for each 50 feet or fraction thereof for making connection.

If located inside of building where wiring exists, any additional labor or material must be paid for by the applicant.

No service will be given for less than minimum charge of $2.00.

On all motors with capacity of one h. p. or over, even horsepower will be the unit for fixing charge. Motor charge based on not more than 10 hours service per day for the six days of the Fair.

The current is alternating single phase, 60 cycles, 104 voltage.

On all meter readings a charge of 10c. per kilowatt hour will be made. The charge for light based on six days service will be as follows:

Tungsten Lamps

25 Watt	$ .75	150 Watt	$1.50
40 Watt	.80	200 Watt	2.00
60 Watt	.85	300 Watt	2.50
75 Watt	.90	500 Watt	3.50
100 Watt	1.00	750 Watt	5.00

The charge for electric current for power will be as follows:

⅛ H. P. Motor	$1.00	¾ H. P. Motor	$4.00
¼ H. P. Motor	1.50	1 H. P. Motor	4.50
½ H. P. Motor	3.50		

Electric stoves, grills, percolators, waffle irons, and all electrical equipment will be charged for at the regular rate.

FEED

A Feed and Forage Concession is located on the North Carolina State Fair Grounds, where all kinds of feed may be had at prevailing prices. Feed will be sold for cash only.

QUALITY FOODS

. AT REASONABLE PRICES .

Say . .

BAMBY BREAD

MEETS U. S. GOVERNMENT STANDARD
FOR MILK BREAD

"There is a full glass of milk in every loaf of Bamby"
ASK YOUR GROCER

Royal Baking Co. . Raleigh, N. C.

No delivery of feed other than that for the Feed Department will be permitted within the grounds after Saturday, October 10th. Exhibitors will be permitted to bring into the grounds only a limited amount of feed, hay or straw, and the management reserves the right to refuse admission of such if in their judgment there is an excessive amount. The space in the barns is for exhibition purposes and not for storage of feed.

Exhibitors must secure receipt from the Feed and Forage Concession showing that all feed bills are paid in full. This receipt must be presented to the superintendents of their departments before livestock release will be issued.

BARNS

Livestock barns are modern, and well ventilated, stalls giving splendid opportunity for inspection of exhibits by the public.

SPECIAL HERDMAN'S PRIZE

These prizes will be awarded to the herdsmen who keep their animals and that portion of the barn in which they are quartered in the best and most attractive condition. Three judges will be selected to make these awards.

In The Cattle Barn

First prize—$7.50 Second prize—$5.00

In The Swine and Sheep Barn

First prize—$7.50 Second prize—$5.00

LIVESTOCK PARADE

A parade of prize winners in the different livestock classes will be held in front of the grandstand, beginning at 2:00 P. M., Thursday, October 15, 1936.

The livestock superintendents will arrange with the exhibitors to have their animals in readiness for this review. The animals will be led in a single line past the grandstand, and as each animal passes in review the name of the owner, the name of the animal and class award will be announced over the loud speaking equipment.

Program of Exhibition

The judging of livestock for premium awards will begin Monday, October 12th, at 2:00 o'clock P. M. The announced order, as breeds are listed in the Premium List, will be observed as closely as possible, but the right is reserved to make changes in the program that may be deemed necessary or advisable. This covers Beef and Dairy Cattle, Swine, Sheep, and Poultry.

Field Crops, Vegetables, Horticulture, Dairy Products, Bees and Honey, Household Arts, Arts and Crafts, and all other Departments will be judged Monday, October 12th, beginning at 2 o'clock P.M., unless otherwise specified.

Boost *Your* Business

IN

PIEDMONT and EASTERN NORTH CAROLINA

BY USING

WPTF

680 KILOCYCLES 5,000 WATTS

NBC Affiliate WPTF RADIO COMPANY

Member NAB RALEIGH, N. C.

DEPARTMENT A

Field Crops and Farm Exhibits

J. W. Hendricks, Superintendent, Piedmont Experiment Station, Statesville, N. C.

Amount offered in this Department_____$1,300.00
Entries in This Department Close Saturday, October 10, 6:00 P. M.

Entries in all departments must be made on printed forms, provided by the Secretary for the purpose, and must be in full compliance with the printed instructions on same. Exhibitors should study the list carefully and, when decision has been made in which class to enter, they should fill out the entry blank with class number and name as they appear in the Premium Book. Do not send in your articles for exhibit without first having them entered.

In sending exhibits by parcel post, express, or otherwise, address each package plainly to State Fair, DEPARTMENT A, Raleigh, N. C. Each package should be plainly marked with name and address of exhibitor.

Note the above date for the closing of entries in this Department.

Products in this Department are confined to the State of North Carolina.

Exhibits in this Department will be classified and exhibitors will be directed by the Superintendent in the placing of their entries.

No premium shall be awarded in any of the classes or exhibits in the Department when, in the opinion of the judges, the exhibits are not meritorious in variety, quality, artistic arrangement, and educational value.

Read Rules Governing Entries, Exhibits, and Awards pages __ to __.

FARM DISPLAYS

Class A

1. Live-at-Home Farm Exhibits:

1st	2d	3rd	4th	5th	6th	7th	8th
$135	$100	$80	$75	$65	$60	$55	$55

Premiums to be awarded the farms which show by exhibit of field crops, garden crops, fruits, and home industry products, well labeled, the best display representing a Live-at-Home program.

Each Farm Exhibitor is required to make affidavit before 10 A. M. Monday of Fair Week, and file with the Secretary of the Fair, that the products exhibited were grown on the farm represented, during the current year, in accordance with the requirements given herein.

Judging in Class A will start at 2 P. M. Monday, October 12th.

DRIVE ONE OF OUR

FORD V-8s

BEFORE YOU BUY ANY CAR

SANDERS MOTOR COMPANY

Sales—FORD—LINCOLN—Service

329 S. BLOUNT STREET RALEIGH, N. C.

RALEIGH, N. C.

Planters Fertilizer and Phosphate

One of the largest and best equipped independent plants in the South

With 30 Years of Experience in Serving the Needs of SOUTHERN FARMERS

INTERIOR PLANT—ANDERSON, S. C.
PORT PLANT—CHARLESTON, S. C.

Bulk Shipments by Rail or Water.

WHEN YOU NEED ANYTHING IN THE ELECTRICAL LINE YOU WILL FIND A COMPLETE AND UP-TO-DATE STOCK AT

THOMPSON ELECTRICAL CO.

20 WEST HARGETT STREET PHONE 370

You Are Always Welcome At——

Walgreen's

Store Completely Air Conditioned

200 FAYETTEVILLE ST. RALEIGH

IMPORTANT

GENERAL RULES GOVERNING CLASS A

The following scale of points shall be used by the judges in placing awards on Class A: Field Crops, 20 points; Garden Crops, 15 points; Home Industry, 15 points; Fruits, 15 points; Educational Value, 20 points; Artistic Arrangement, 15 points.

IMPORTANT: All Exhibitors in Class A are requested to be at their exhibit at the time of judging, Monday, October 12th, 2 P. M.

In making awards in this class, special emphasis shall be given to the quality of the field and garden crops, fruits, and to the excellence and practical utility of the home industry exhibit.

The educational value of the exhibit shall be construed to mean practical lessons that may be drawn from it by farmers and others with reference to certain methods of handling, marketing, growing, and selecting seed of the different crops; for instance: samples of corn might be exhibited showing the effects of a systematic, intelligent system of seed selection upon the quality of corn, as well as its yielding powers. Again: an exhibit showing the effect of spraying apples as against unsprayed would have educational value. The effect of growing leguminous crops upon crop yields might be shown concretely or graphically. This, too, would bring out a most valuable lesson to those farmers who might study the exhibits. Many other exhibits of this nature might be devised which would have great value from an educational standpoint.

Each exhibit for Class A shall not contain more than five varieties of any one field or garden crop, except for decorative purposes. Only the best varieties for the different sections should be exhibited.

Home Industry includes canned goods, not to exceed 35 cans, no two alike; and not more than 15 cans of preserves, jellies, and pickles, no two alike; fifty cans in all; also meat, dairy products, eggs, etc., but not fresh-cooked articles or baking.

A neat **sign 8 feet long** and **18 inches wide** should be placed above each exhibit, in line with the requirements to be given by the Superintendent. For Class A, give the name of the Farm and County in which it is located.

Plain neat labels or placards should be placed on every group in each exhibit.

No exhibit material entered in Class A will be eligible to compete in other classes.

All those who wish to enter exhibits for premiums in Class A should notify the Secretary of the State Fair, Raleigh, N. C., not later than OCTOBER 1, 1936. Space for this class is somewhat limited, and exhibitors will be assigned space in the order in which the applications are received and until all space has been allotted.

SPECIAL PRIZES

SPECIAL PRIZES OFFERED IN DEPARTMENT A

These Premiums, or Orders For Same, Will Be Distributed at Close of Fair

First, Live-at-Home Farm Exhibit—Prize, silver pitcher—donated by T. W. Wood & Sons.

BARBEE BONDED WAREHOUSE

Storage of Cotton

Forty Years at the Same
Old Stand

Corner Wilmington and Lenoir Streets
PHONE 3325

TO

High School and College Graduates

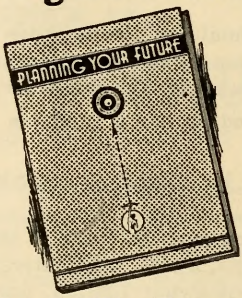

"Planning Your Future"

should be read by every high school and college graduate who is not settled in his life work. It fully describes the opportunities in business.

¶ A COPY will be sent free to any interested young person by addressing the nearest King's School, Department F.

King's Business College

E. L. LAYFIELD, President

Raleigh **Greensboro** **Charlotte**

Second, Live-at-Home Farm Exhibit—Prize, One two-horse plow, No. 155—donated by Oliver Farm Equipment Sales Co.

Third, Live-at-Home Farm Exhibit—Prize, One Chattanooga two-horse reversible plow, No. 54-55—donated by International Harvester Co.

Fourth, Live-at-Home Exhibit—Prize, three months' subscription—donated by Raleigh Times.

Fifth, Live-at-Home Farm Exhibit—Prize, three months' subscription—donated by Raleigh Times.

Sixth, Live-at-Home Farm Exhibit—Prize, three months' subscription—donated by Raleigh Times.

Seventh, Live-at-Home Exhibit—Prize, three months' subscription—donated by Raleigh Times.

Eighth, Live-at-Home Exhibit—Prize, three years' subscription—donated by Southern Agriculturist.

Sweepstakes Corn Exhibit, Classes 2, 3, 4, 5, 6, 7, 9—Prize, four hundred pounds Arcadian Nitrate of Soda—donated by The Barrett Company.

Sweepstakes Exhibit of Yellow Corn—Prize, four hundred pounds "Planters Controlled Fertilizers"—donated by Planters Cotton Oil & Fertilizer Company.

Best Exhibit of seed cotton (one inch or more in length)—Prize, four hundred pounds Dixiebelle Special Cotton Fertilizer—donated by Eastern Fertilizer Corporation.

Best Exhibit of Cotton Seed (1 peck)—Prize, two hundred pounds cottonseed meal—donated by Buckeye Cotton Oil Company.

Sweepstakes Wheat Exhibit—Prize, one hundred pounds Nosoca Flour—donated by Statesville Flour Mills.

Sweepstages Exhibit of Rye—Prize, four hundred pounds small grain fertilizer—donated by Virginia-Carolina Chemical Corporation.

Sweepstakes Exhibit of Barley—Prize, one years' subscription—donated by Progressive Farmer.

Sweepstakes Exhibit of Soybeans—Prize, four hundred pounds muriate of potash—donated by American Potash Institute, Inc.

Sweepstakes Exhibit of Cowpeas—Prize, four hundred pounds complete 3-8-3 fertilizer—donated by Planters Fertilizer and Phosphate Company.

Best Legume Hay Exhibit—Prize, three tons Mascot lime—donated by American Limestone Company.

First Tobacco Display—Prize, three ounces N. C. Certified Tobacco Seeds (Recipient may choose variety he wants)—donated by Job P. Wyatt & Sons Co.

Second Tobacco Display—Prize, two ounces N. C. Certified Tobacco Seeds (Recipient may choose variety he wants)—donated by Job P. Wyatt & Sons Co.

Third Tobacco Display—Prize, one carton Chesterfield Cigarettes—donated by Liggett & Myers Tobacco Co.

Fourth Tobacco Display—Prize, one carton Chesterfield Cigarettes—donated by Liggett & Myers Tobacco Co.

Fifth Tobacco Display—Prize, one carton Chesterfield Cigarettes—donated by Liggett & Myers Tobacco Co.

Class O—Lemon Wrappers—First prize, one carton Chesterfield Cigarettes—donated by Liggett & Myers Tobacco Co.

Class O—Lemon Wrappers—Second prize, one carton Chesterfield Cigarettes—donated by Liggett & Myers Tobacco Co.

Class O—Orange Wrappers—First prize, one carton Chesterfield Cigarettes—donated by Liggett & Myers Tobacco Co.

Class O—Orange Wrappers—Second prize, one carton Chesterfield Cigarettes—donated by Liggett & Myers Tobacco Co.

THE

NORTH CAROLINA STATE FAIR

PRESENTS

"THE REVELATIONS OF 1936"

EVERY NIGHT IN FRONT OF GRANDSTAND

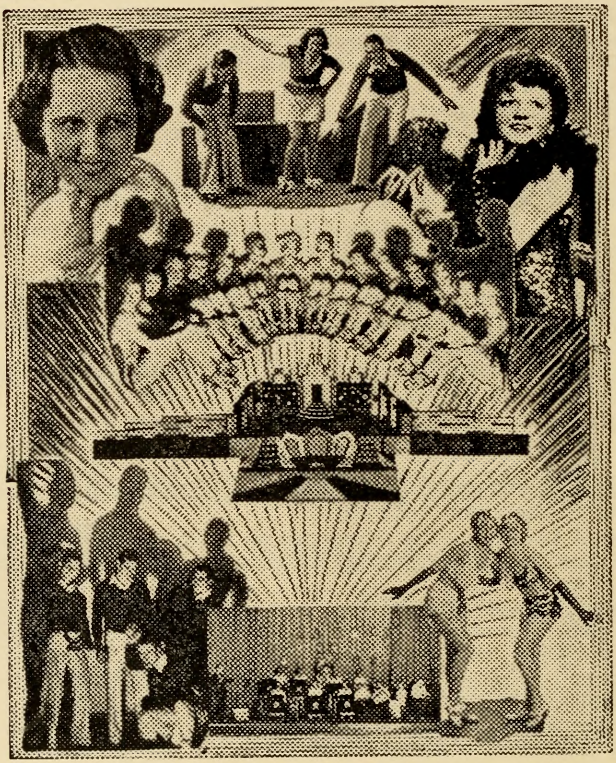

Novelties galore, new and original dances.

Startlingly colorful setting and ultimate in lighting effects—singers, musical specialties.

A BRILLIANT REVUE

Two grandstand shows Thursday and Friday nights 7:00 o'clock and 9:00 o'clock

Class O—Dark Mahogany Wrappers—First prize, one carton Chesterfield Cigarettes—donated by Liggett & Myers Tobacco Co.

Class O—Dark Mahogany Wrappers—Second prize, one carton Chesterfield Cigarettes—donated by Liggett & Myers Tobacco Co.

Class O—Light Mahogany Wrappers—First prize, one carton Chesterfield Cigarettes—donate dby Liggett & Myers Tobacco Co.

Class O—Light Mahogany Wrappers—Second prize, one carton Chesterfield Cigarettes—donated by Liggett & Myers Tobacco Co.

Class O—Cutters—First prize, one carton Lucky Strike Cigarettes—donated by American Suppliers, Inc.

Class O—Cutters—Second prize, one carton Lucky Strike Cigarettes—donated by American Suppliers, Inc.

Class O—Smokers—First prize, one carton Lucky Strike Cigarettes—donated by American Suppliers, Inc.

Class O—Smokers—Second prize, one carton Lucky Strike Cigarettes—donated by American Suppliers, Inc.

Class O—Light Fillers—First prize, one carton Lucky Strike Cigarettes—donated by American Suppliers, Inc.

Class O—Light Fillers—Second prize, one carton Lucky Strike Cigarettes—donated by American Suppliers, Inc.

Class P—Lemon Wrappers—First prize, one carton Half and Half Smoking Tobacco—donated by American Suppliers, Inc.

Class P—Lemon Wrappers—Second prize, one-half carton Half & Half Smoking Tobacco—donated by American Suppliers, Inc.

Class P—Orange Wrappers—First prize, one carton Half & Half Smoking Tobacco—donated by American Suppliers, Inc.

Class P—Orange Wrappers—Second prize, one-half carton Half & Half Smoking Tobacco—donated by American Suppliers, Inc.

Class P—Cutters—First prize, one carton Half & Half Smoking Tobacco—donated by American Suppliers, Inc.

Class P—Cutters—Second prize, one-half carton Half & Half Smoking Tobacco—donated by American Suppliers, Inc.

Class P—Smokers—First prize, one carton Half & Half Smoking Tobacco—donated by American Suppliers, Inc.

Class P—Smokers—Second prize, one-half carton Half & Half Smoking Tobacco—donated by American Suppliers, Inc.

FIELD CROP EXHIBITS

No exhibitor shall be allowed to enter more than one exhibit of any variety in the following classes.

CORN

Best Ten Ears (Unnubbed)

Class B	1st	2d	3d
2—Cocke's Prolific	$5.00	$2.50	$2.00
3—Weekly's Improved	5.00	2.50	2.00
4—Biggs	5.00	2.50	2.00
5—Latham's Double	5.00	2.50	2.00
6—Southern Beauty	5.00	2.50	2.00
7—Holcombe Prolific	5.00	2.50	2.00
8—Jarvis Golden Prolific	5.00	2.50	2.00
9—Highland Horsetooth	5.00	2.50	2.00
10—Any other variety (Yellow Corn)	5.00	2.50	2.00
10½—Any other variety (White Corn)	5.00	2.50	2.00
Class C	1st	2d	3d
11—Five heads of Broomcorn	$2.00	$1.00	$0.50
12—Ten ears of Popcorn	2.00	1.00	.50
13—Sorghum, five stalks, heads attached	2.00	1.00	.50

Greater tire values

McClaren Tires . . . made with the new ANTI-THERMIC FORMULA . . . an exclusive discovery in rubber compounding . . . give 22% greater ply adhesion, strength and heat resistance.

McClarens cost no more than ordinary tires that do not have this feature . . . Important savings and greater safety . . . You get a whole lot more for the same expenditure.

When in Raleigh, stop at the address below for tire service. You'll be treated courteously and willingly.

Thruout North Carolina you'll find the same willling service and greater tire values whereever you see the **McClaren** emblem displayed.

McClaren TIRES

A. M. TYNER CO.

126 E. MORGAN RALEIGH

COTTON

Most prolific and best exhibit of the following varieties of cotton, consisting of 50 open bolls mounted on cardboard.

Class D	1st	2d	3d
14—Cleveland Big Boll, ⅞" to 15/16"	$4.00	$2.00	$1.50
15—Cleveland, 1" to 1 1/16"	4.00	2.00	1.50
16—Mexican Big Boll, 1" to 1 1/16"	4.00	2.00	1.50
17—Farm Relief	4.00	2.00	1.50
18—Carolina Foster, 1⅛"	4.00	2.00	1.50

Seed Cotton and Lint

	1st	2d	3d
19—Seed Cotton, 1 lb., ⅞" to 15/16"	$2.00	$1.00	$0.75
20—Seed Cotton, 1 lb., 1" to 1⅛"	2.00	1.00	.75
21—Exhibit Lint, 1 lb., ⅞" to 15/16"	2.00	1.00	.75
22—Exhibit Lint, 1 lb., 1" to 1⅛"	2.00	1.00	.75

WHEAT

Peck to be shown in containers which will be furnished.

Class E	1st	2d	3d
23—Fulcaster	$2.00	$1.50	$1.00
24—Leap's Prolific	2.00	1.50	1.00
25—Purple Straw	2.00	1.50	1.00
26—Redheart	2.00	1.50	1.00
27—Peck of Buckwheat	2.00	1.50	1.00
28—Best sheaf of Wheat, above varieties only	2.00	1.50	1.00

OATS

Peck to be shown in containers which will be furnished.

Class F	1st	2d	3d
29—Lee	$2.00	$1.50	$1.00
30—Fulghum	2.00	1.50	1.00
31—Appler	2.00	1.50	1.00
32—Norton	2.00	1.50	1.00
33—Best sheaf of Oats, above varieties only	2.00	1.50	1.00

RYE AND BARLEY

Peck to be shown in containers which will be furnished.

Class G	1st	2d	3d
34—Common	$2.00	$1.50	$1.00
35—Abruzzi	2.00	1.50	1.00
36—Tennessee Hooded Barley	2.00	1.50	1.00

SOYBEANS

Peck to be shown in containers which will be furnished.

Class H	1st	2d	3d
37—Mammoth Yellow	$2.00	$1.00	$0.50
38—Virginia	2.00	1.00	.50
39—Tokyo	2.00	1.00	.50
40—Laredo	2.00	1.00	.50
41—Herman	2.00	1.00	.50
42—Otootan	2.00	1.00	.50
43—Biloxi	2.00	1.00	.50
44—One stalk, any above varieties for seed	2.00	1.00	.50
45—One stalk, any above varieties for hay	2.00	1.00	.50

THE

NORTH CAROLINA STATE FAIR

PRESENTS

"THE HONEY FAMILY"

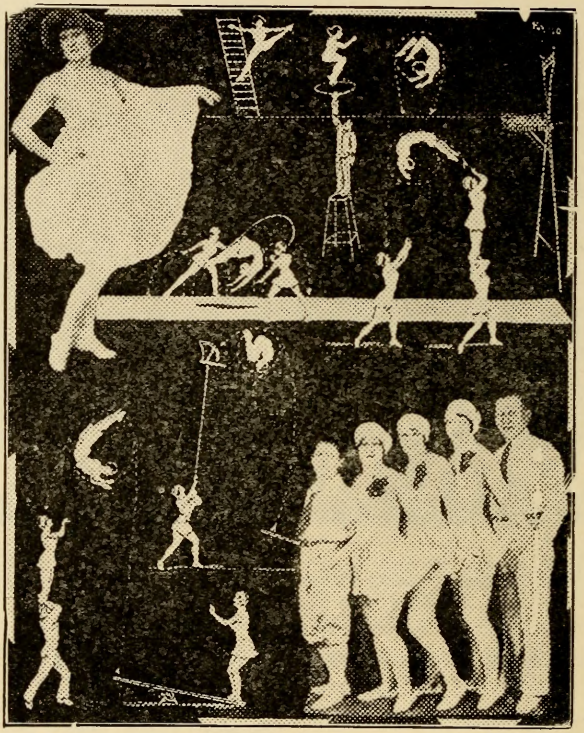

One of the greatest acts ever presented in the South is the sensational HONEY FAMILY, which will appear afternoon and evening as a grandstand attraction at the North Carolina State Fair.

The HONEY FAMILY has appeared as a center ring attraction with Ringling Brothers-Barnum & Bailey Circus, having earned the title of "The World's Greatest Somersaultists."

Two Grandstand Shows Thursday and Friday Nights
7:00 o'clock and 9:00 o'clock

VELVET BEANS

Peck to be shown in containers which will be furnished.

Class I	1st	2d	3d
46—100-day Speckled	$2.00	$1.00	$0.50

VETCH

Class J	1st	2d	3d
47—Quart Hairy Seed—Container furnished	$1.25	$1.00	$0.75
48—Quart Common or Spring Seed—Container furnished	1.25	1.00	.75

COWPEAS

Peck to be shown in containers which will be furnished.

Class K	1st	2d	3d
49—New Era	$1.50	$1.00	$0.50
50—Brabham	1.50	1.00	.50
51—Whippoorwill	1.50	1.00	.50
52—Taylor	1.50	1.00	.50
53—Crowder	1.50	1.00	.50
54—Black	1.50	1.00	.50
55—Clay	1.50	1.00	.50
56—Groit	1.50	1.00	.50
57—Black Eye	1.50	1.00	.50
58—Iron	1.50	1.00	.50

PEANUTS

Each single exhibit shall consist of one peck of peanuts, accompanied by three vines with nuts attached. Peck containers will be furnished.

Class L	1st	2d	3d
59—Virginia Runner	$1.50	$1.00	$0.50
60—Virginia Bunch	1.50	1.00	.50
61—Jumbo Runner	1.50	1.00	.50
62—Spanish	1.50	1.00	.50
63—North Carolina or Wilmington	1.50	1.00	.50
64—Valencia	1.50	1.00	.50
Sweepstakes—Classes 59 to 64	2.00		

CLOVER AND LESPEDEZA

One quart seed to be shown in container which will be furnished.

Class M	1st	2d	3d
65—Bur Clover	$1.25	$0.75	$0.50
66—Red Clover	1.25	.75	.50
67—Alsike Clover	1.25	.75	.50
68—Crimson Clover	1.25	.75	.50
69—Sweet Clover	1.25	.75	.50
70—Korean Lespedeza	1.25	.75	.50
71—Tennessee No. 76 Lespedeza	1.25	.75	.50
72—Common Lespedeza	1.25	.75	.50
73—Kobe Lespedeza	1.25	.75	.50

HAYS

Each hay exhibit to consist of not less than three plants and not more than ten plants. The exhibits should be tied at the base of the plants and to display the entire plant. Must be matured plants.

Class N	1st	2d	3d
74—Peanuts	$1.25	$0.75	$0.50
75—Cowpea	1.25	.75	.50

HEALTHFUL FLORIDA PURE

GOLDEN TAP

GRAPEFRUIT JUICE

Try it. See our Exhibit in Main Building.

GARLAND C. NORRIS COMPANY

Made in Carolina

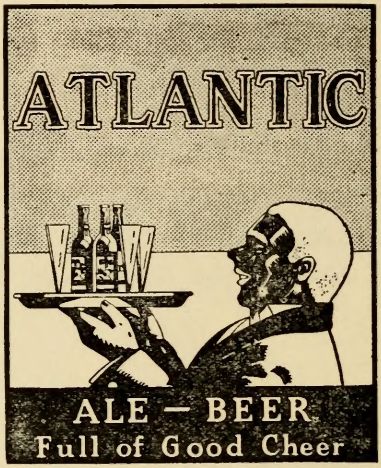

In Bottles 10c

ATLANTIC ICE AND COAL CO.

CHARLOTTE, N. C.

Eastern Carolina's Finest Cafeteria Welcomes You to Raleigh!

Wonderful Food

S & W CAFETERIA

Excellent Service

Clean Place to Eat—Clean Air to Breathe

COMFORTABLY AIR-CONDITIONED ALL YEAR ROUND

76—Red Clover	1.25	.75	.50
77—Crimson Clover	1.25	.75	.50
78—Soybean	1.25	.75	.50
79—Alfalfa	1.25	.75	.50
80—Mixed Oats and Hairy Vetch	1.25	.75	.50
81—Timothy	1.25	.75	.50
82—Sudan Grass	1.25	.75	.50
83—Lespedeza	1.25	.75	.50
84—Mixed Hay with Legumes	1.25	.75	.50

TOBACCO

Growers' Contest

JAMES F. BULLOCK, Tobacco Experiment Station, Oxford, N. C., Assistant Superintendent

Not less than three pounds or more than three pounds to be shown in each class or of any grade in display.

For Old Belt Types

Class O	1st	2d	3d	4th
85—Lemon Wrappers	$12.00	$7.50	$5.00	$3.00
86—Orange Wrappers	12.00	7.50	5.00	3.00
87—Dark Mahogany Wrappers	12.00	6.00	3.00	2.00
88—Light Mahogany Wrappers	12.00	6.00	3.00	2.00
89—Cutters	12.00	6.00	3.00	2.00
90—Smokers	12.00	6.00	3.00	2.00
91—Light Filers	8.00	4.00	2.00	1.00

For New Belt Types

Class P	1st	2d	3d	4th
92—Lemon Wrappers	$12.00	$750	$5.00	$3.00
93—Orange Wrappers	12.00	7.50	5.00	3.00
94—Cutters	12.00	6.00	3.00	2.00
95—Smokers	12.00	6.00	3.00	2.00

TOBACCO DISPLAYS

Class Q	1st	2d	3d	4th
96—Display of Bright Wrappers, Cutters, Smokers, and Fillers by one producer (this must not include any entry for single premium)	$20.00	$15.00	$10.00	$5.00

SHO-CARDS—BANNERS

SIGNS—ALL KINDS

OFFICIAL SIGN PAINTERS N. C. STATE FAIR
MOORE SIGN CO., 109 E. Hargett St. RALEIGH, N. C.

THE

NORTH CAROLINA STATE FAIR

PRESENTS

(Return Engagement)

"CARVER'S DIVING HORSE"

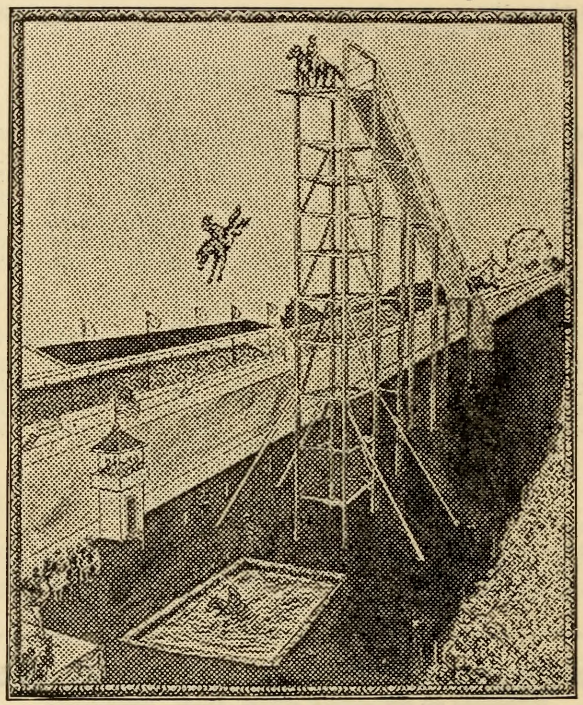

Carver's Diving Horse appeared at the North Carolina State Fair in 1935 and due to popular demand, this attraction will again be presented at your 1936 North Carolina State Fair, afternoon and evening performances.

TWO GRANDSTAND SHOWS THURSDAY AND FRIDAY NIGHTS, 7:00 O'CLOCK AND 9:00 O'CLOCK

CONSIDERATIONS IN JUDGING QUALITY IN CROP SEEDS

Corn

CONSIDERATIONS	DISQUALIFICATIONS
1. Maturity (ear) (a) Color (ear and shanks) (b) Starchiness (c) Weight in proportion (d) Firmness (ear) 2. Seed Condition (kernels) (a) Luster of kernels (b) Blisters (c) Breaking out of kernels (d) Disease and insect damage (e) Shape and plumpness of kernels 3. Uniformity and trueness to type for variety and region where grown	Sample infested with live weevil. Evidence to deceive as to true quality. One off-colored cob in sample of ten ears More than two off-colored kernels in sample of ten ears.

Oats

1. Maturity and Seed Condition (a) Color (b) Relative weight (c) Plumpness of grain (d) Damage; insect, mechanical disease 2. Purity of variety 3. Foreign material 4. Percentage of hull	Sample infested with live weevil Evidence to deceive as to true quality. (Bleaching.) More than two per cent mixture of variety. Presence of noxious weed seeds or any other objectionable matter.

Wheat

CONSIDERATIONS	DISQUALIFICATIONS
1. Maturity and Seed Condition (a) Weight per bushel (b) Damage; insect, disease, mechanical (c) Color and luster (d) Plumpness	Sample infested with live weevil. Evidence to deceive as to true quality. (Treated, scoured, washed.)
2. Milling quality (a) Hardness and color of grain (b) Uniformity and plumpness of kernels (c) Weight per bushel	Mixed as to class or more than two per cent mixture of variety.
3. Uniformity and purity of variety	One or more bulblets of wild onion per 1000 grams. Smutty wheat.
4. Foreign materials (a) Weed seeds (b) Other crop seed (c) Inert matter	

Barley

Same as for Oats, adding to No. 1 "Closeness of threshing," and omitting No. 4.	Sample infested with live weevil. More than two per cent mixture of variety. Presence of noxious weeds or any other matter.

HOTEL RALEIGH

RALEIGH, N. C.

Conveniently Located to Union Depot and Union Bus Station

EUROPEAN PLAN
Rates: $1.50—$2.00

FREE PARKING SPACE

Grill in Connection

S. J. LAWRENCE, ... Manager

ERNEST L. WARREN CLYDE W. WARREN

WARREN'S TRANSFER

WE MOVE ANYTHING MOVABLE

Baggage Transfer and Heavy Hauling

OPPOSITE UNION STATION

301 West Martin Street Both Phones 538

RALEIGH, N. C.

Rye

Same as for Wheat, omitting No. 3.	Sample infested with live weevil. More than two per cent mixture of variety. Presence of ergot or other objectionable material.

Large Seeded Legumes (Soybeans, Cowpeas, etc.)

1. Maturity and Seed Condition (a) Color and luster (b) Plumpness (c) Damage, mechanical, insect, and disease	Sample infested with live weevil. Any mixture of variety. Distinctly low quality.
2. Purity as to variety (a) Color and color marking (b) Size and shape of seed	Presence of morning-glory seed.
3. Foreign material	

Small Seeded Legumes (Clover, Alfalfa, etc.)

1. Purity (a) Other crop seeds (b) Total weed seeds (c) Noxious weed seeds (d) Inert matter	Presence of noxious weed seeds (1 per 1000). (Dodder, Buckhorn, Canada Thistle, and Dock.)
2. Seed Condition (a) Luster and plumpness of seed (b) Damage; mechanical, insect	Samples should be 99.5 per cent pure seed by weight.
3. Uniformity, size, shape, and color	

THE

NORTH CAROLINA STATE FAIR

PRESENTS

"THE REVELATIONS OF 1936"

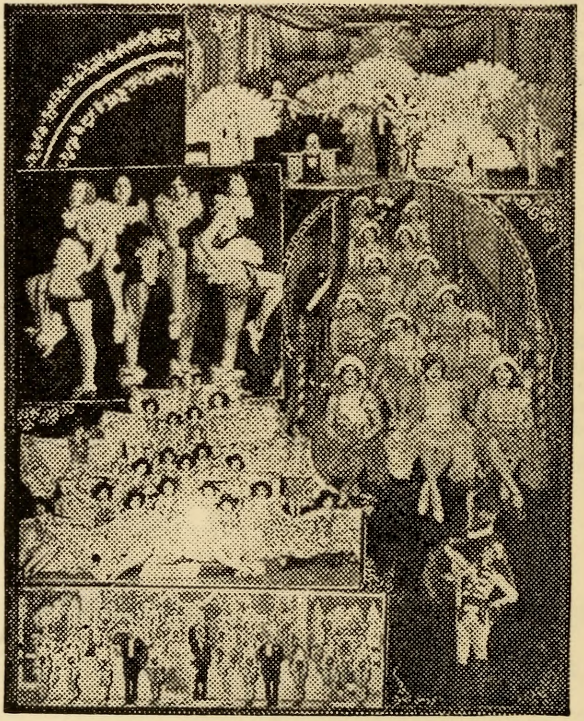

The North Carolina State Fair is famous for its wonderful Revue and the Management takes pleasure in presenting at the 1936 North Carolina State Fair, "THE REVELATIONS OF 1936," a sparkling, colorful, and brilliant Revue. A night attraction only.

TWO GRANDSTAND SHOWS THURSDAY AND FRIDAY NIGHTS, 7:00 O'CLOCK AND 9:00 O'CLOCK

DEPARTMENT B

Horticultural Products

CHARLES DEARING, Superintendent
Coastal Plain Experiment Station, Willard, N. C.

H. R. NISWONGER, Assistant Superintendent
State College, Raleigh, N. C.

ROBERT SCHMIDT, Assistant Superintendent
State College, Raleigh, N. C.

Amount offered in this Department_____$700.00

FRUITS AND NUTS

Entries Close Saturday, October 10th, 1936

Entries open to individual growers and orchard companies of North Carolina.

IMPORTANT. Each exhibitor should read the followng carefully:

As far as possible, it is desirable that horticultural exhibits be brought in and set up by the growers. Where this is not possible the Superintendent will be glad to receive and place on exhibit all suitable horticultural products sent in. However, the Superintendent will not pack box, basket, or barrel entries for exhibit. These must come in already packed. All exhibits competing for premiums must be grown in the State.

In sending in fruit for exhibition, select only those specimens that are perfect in form and color, and free from all insect and fungus blemishes. Do not knock or shake off the fruit from the tree, but pick each specimen by hand, taking care not to pull out the stem.

Fruit should be exhibited as nearly as possible in its natural state, and no preference will be given highly polished fruit by the judges.

Fruit to be exhibited in trays, and in plates, should be carefully wrapped and packed. Each fruit should be wrapped separately in paper and packed firmly in box or barrel, taking care to avoid bruising. Label each variety plainly and put in papers to keep varieties separated. Do not use hay, fodder, excelsior, or any other dusty material in packing. Nail up firmly.

IMPORTANT—READ

Address each package plainly to "State Fair, Department of Horticulture, Raleigh, N. C." Each package should be plainly marked with the name and address of the exhibitor. Each package should be plainly marked giving the class in which contents are entered.

PLATES. Plates for the variety exhibits of fruits will be furnished free by the Fair. A perfect plate of fruit should contain five specimens, and no more, characteristic of the variety, with stems attached, of high

Use Caterpillar Diesel Tractors and Caterpillar Terracing Machines

For County Soil Erosion Control Programs

CATERPILLAR was the choice of the following counties: Guilford, Henderson, Iredell, Yadkin, Surry, Cabarrus, Stokes, Forsyth, Davidson, Anson, Richmond, Randolph, Rockingham, Alamance, Orange, Person, Caswell, Granville, Johnston, Franklin, Halifax, Rowan.

Guilford County owns four Caterpillar Diesels; Iredell County owns two.

Start your program with the original—CATERPILLAR. On County Soil Erosion Control Programs in North Carolina, CATERPILLAR is the preference approximately 4 to 1.

Carolina Tractor & Equipment Co.

SALISBURY — RALEIGH

Do You Want to Enjoy

"Good Food—Cooked Right"?

Then by All Means

Come to

THE RALEIGH GRILL

OPPOSITE BUS STATION

YOU'LL APPRECIATE OUR SERVICE

color, uniform, marketable size, free from cuts and bruises and all insect and fungus blemishes. If additional specimens are sent in by growers, the Superintendent will select and place on exhibit the best possible plate to be made from all the specimens submitted.

TRAYS. The dimensions of the trays are 11½ x 18 x 3 inches inside measurements. The exhibitor should make a tray of the required dimensions and pack each variety to be displayed in this class, in order to know how many apples are needed. Four or five extra apples per tray should be sent in order to allow for rot and damage in transit.

BASKETS. Commercial basket apples should be graded to uniform size, high color, freedom from bruises, insect and fungus blemishes. They should be properly packed and ring faced in standard bushel baskets.

The Superintendent will see that each entry is plainly marked and correctly named and the entry tag attached to the same, so that the entry can be identified by the judges without difficulty.

GENERAL RULES. A premium offered for a general collection of fruit will not be awarded to a mere pile of apples, or other fruit, but must be for a real collection, arranged on plates and all correctly labeled, and no fruit will be counted in a collection unless it is a fair specimen of the variety. No trashy fruit of any kind will be counted merely to make up a collection. A premium for the best collection of grapes, peaches, or any other fruit will not be awarded for a mere number, but to the quality of the exhibit mainly.

The Superintendent may withhold premiums in any case where the article is not worthy.

No article entered for competition in any one class will be permitted to compete for a premium in any other class, excepting sweepstakes. An exhibitor cannot compete for more than one prize in any class.

No attention will be paid by the Committee to any fruit or other exhibit that is not arranged in accordance with these rules.

All fruit must be shipped or brought in so as to arrive at the Fair Grounds not later than Monday at 10 a.m., of Fair Week, charges prepaid.

The awards for fruits will be made on the afternoon of the second day of the Fair.

No exhibitor will be allowed to discuss exhibits with the Judges, or to interfere in any way while the Judges are at work.

All fruits shown for premiums must remain in place until the close of the Fair.

In the nomenclature of fruits, the names adopted by the American Pomological Society shall rule, and no variety will be accepted that has not been admitted to their catalogue, except in the case of seedlings never before exhibited.

Read Rules Governing Entries, Exhibits, and Awards pages 17 to 27.

APPLES

Class A	1st	2d	3d	4th	5th
97—Commercial display ____	$50.00	$30.00	$20.00	$15.00	$10.00

Consisting of twenty trays—five trays each of four different standard commercial varieties from following list, fruit to be unwrapped:

International Harvester Farm Operating Equipment

Tractors

Power Units

Threshers

Horse Drawn Machinery

International Motor Trucks

INTERNATIONAL HARVESTER COMPANY, Inc.

224 So. Cedar St.

CHARLOTTE, N. C.

Albemarle, Arkansas Black, Bonum, Buckingham, Ben Davis, Delicious, Grimes, Gano, Kinnard, Limbertwig, Mammoth Black Twig, Golden Delicious, Rome Beauty, Stayman, Virginia Beauty, Winesap, York Imperial, and any other (one) variety.

Class B	1st	2d	3d
98—Best five-bushel baskets of any one of the following standard varieties: Albemarle Bonum, Golden Delicious, Ben Davis, Delicious, Red Limbertwig, Stayman, Winesap, York Imperial, and any other (one variety	$20.00	$10.00	$5.00
99—Best five trays of one of the following standard varieties: Albemarle, Bonum, Buckingham, Delicious, Grimes, Stayman, Virginia Beauty, Winesap, Red Limbertwig, and any other (one) variety	15.00	10.00	5.00

Sweepstakes

100—Best bushel of apples, quality and packing considered	$10.00	
101—Best tray of apples, quality and appearance considered	5.00	

Best tray of the following varieties:

Class C	1st	2d
102—Albemarle	$3.50	$2.00
103—Bonum	3.50	2.00
104—Delicious	3.50	2.00
105—Golden Delicious	3.50	2.00
106—Rome Beauty	3.50	2.00
107—Stayman	3.50	2.00
108—Winesap	3.50	2.00
109—Any other variety	3.50	2.00

Single Plate—Five Apples

Class D	1st	2d
110—Delicious	$2.00	$1.00
111—Bonum	2.00	1.00
112—Starking	2.00	1.00
113—Golden Delicious	2.00	1.00
114—Grimes	2.00	1.00
115—Rome Beauty	2.00	1.00
116—Stayman	2.00	1.00
117—Winesap	2.00	1.00
118—York Imperial	2.00	1.00
119—Any other variety	2.00	1.00
120—Best plate collection of not less than ten named varieties	10.00	5.00

Quality and Rating Score Card

The quality of the different varieties in basket and tray classes will be judged according to the following rating:

Albemarle, Delicious, Grimes, Spy, Golden Delicious and Starking	100 points
Bonum and Stayman	90 points
Buckingham, Kinnard, Mammoth Black Twig, Virginia Beauty, and Winesap	80 points
Arkansas Black, Royal Limbertwig, and York Imperial	70 points

THE

NORTH CAROLINA STATE FAIR

PRESENTS

"WILL MORRIS & BOBBY"

The 1936 North Carolina State Fair patrons have a treat in store for themselves in witnessing WILL MORRIS & BOBBY", famous bicycle comedians, two merry boys who have made kings and queens hold their sides with laughter.

Two Grandstand Shows Thursday and Friday Nights
7:00 O'Clock and 9:00 O'Clock

Rome Beauty	60 points
Ben Davis, Gano, Red Limbertwig	50 points

Premiums for apples in bushel baskets will be awarded according to the following score card:

Uniformity (size and color)	30 points
Freedom from blemish	30 points
Pack	20 points
Quality	20 points

Premiums for apples in single plates will be awarded according to following score card:

Freedom from blemish	30 points
Uniformity	20 points
Color	15 points
Form	15 points
Size	15 points

Premiums for apples in trays will be awarded according to the following score card:

Size	15 points
Form	15 points
Color	20 points
Uniformity	20 points
Freedom from blemishes	20 points
Quality	10 points
Total	100 points

In judging the commercial display the score cards given above for baskets and plates will be used.

Baskets and plates will be given a value of 40 and 20 per cent each in the total.

PEARS

Plate, Five Each

Class E	1st	2d
121—Keiffer	$2.00	$1.00
122—Any other variety	2.00	1.00

GRAPES

Plate

Class F	1st	2d
123—Any bunch variety (plate of 5 bunches)	$2.00	$1.00
124—Scuppernong, or other "white" variety of Muscadine grape (1 pint berries)	2.00	1.00
125—James, or other "black" variety of Muscadine grape (1 pint berries)	2.00	1.00

OTHER FRUITS

Plate, at Least Five Each

Class G	1st	2d
126—Japanese Persimmons	$2.00	$1.00
127—American Persimmons	2.00	1.00

FIREPROOF STREET PARKING

METROPOLITAN SERVICE
AND ACCOMMODATIONS

THE BLAND HOTEL

V. ST. CLOUD, Manager

RALEIGH, NORTH CAROLINA

Rates: $1.50 and up One Block from Bus Station

THE PREMIUM RIBBONS

USED BY THE

NORTH CAROLINA STATE FAIR

ARE MADE BY

E. G. STAATS & COMPANY

MT. PLEASANT, IOWA

SEND FOR CATALOGUE AND SAMPLES.

SUPPLYING THE SOUND AT YOUR STATE FAIR
OUR THIRD CONSECUTIVE YEAR

ROELLER'S AMPLIFYING SERVICE

POTTSTOWN, PA.

PLATE PECANS

One Pound

Class H	1st	2d
128—Stuart	$2.00	$1.00
129—Schley	2.00	1.00
130—Any other variety	2.00	1.00

OTHER NUTS

Plate, One Pound

Class I	1st	2d
131—Native chestnuts	$2.00	$1.00
132—Hickory nuts	2.00	1.00
133—Black walnuts	2.00	1.00
134—Collection native nuts (3 or more varieties, 1 lb. each)	3.00	1.50

VEGETABLES

Exhibits Must Be Grown in North Carolina

Entries Close Saturday, October 10, 1936

IMPORTANT—READ

If exhibit is shipped in, address each package plainly to "N. C. State Fair, Department of Horticulture, Raleigh, N. C." Each package should be plainly marked, giving the class numbers in which contents are entered, and name and address of party making entry.

All varieties of vegetables entered for premiums should be well selected as to uniformity, freedom from blemishes, and trueness to type. Premiums offered for the best collection will not be awarded for the greatest number of varieties, but mainly for the quality. The Superintendent may withhold premiums in any case where the article is of inferior quality. All exhibits must be in place and arranged in the space assigned to this department by 10 a.m., Monday, of Fair week.

SWEET POTATOES

Sweet potatoes will be judged according to uniformity, smoothness, trueness to type, freedom from blemishes, and marketable size.

Standard tray: Inside dimensions 18 x 11½ x 3 inches, holding about one-third to one-half bushel.

Tray

Class A	1st	2d
135—Nancy Hall	$3.00	$2.00
136—Porto Rico	3.00	2.00
137—Big Stem Jersey	3.00	2.00
138—Any other variety	3.00	2.00
139—Best display of Nancy Hall or Porto Ricos, 5 trays	10.00	5.00

IRISH POTATOES

Irish potatoes will be judged according to uniformity, smoothness, freedom from blemishes, shallowness of eyes, and marketable size.

CETLIN & WILSON'S

1936 Edition

"THE WORLD ON PARADE"

Presenting

America's Foremost Outdoor Attractions

ALL NEW ALL DIFFERENT

"Good as the Best,, Better than the Rest"

HIGH CLASS- CLEAN- AMUSING
ENTERTAINING- SENSATIONAL

THE BEST the SHOW WORLD AFFORDS
IN UP-TO-DATE SHOWS AND
RIDING DEVICES

A Mile Long Glittering Glamorous
Gorgeous Gladway of Amusements

——North Carolina Fair Secretaries look this show over at any of the following North Carolina Fairs: Rocky Mount, Wilson, Beaufort, Clinton, Henderson, and Williamston.

Tray

Class B	1st	2d
140—Irish Cobbler	$3.00	$2.00
141—Green Mountain	3.00	2.00
142—Any other variety	3.00	2.00
143—Best display of Irish Cobblers or Green Mountain (5 trays)	10.00	5.00

CABBAGE

Three Heads, Trimmed For Market

Class C	1st	2d
144—Copenhagen	$2.00	$1.00
145—Flat Dutch	2.00	1.00
146—Any other variety	2.00	1.00

ONIONS

Plate—Five Each

Class D	1st	2d
147—Prizetaker	$2.00	$1.00
148—Yellow Globe Danvers	2.00	1.00
149—Any other variety	2.00	1.00

PEPPERS

Class E	1st	2d
150—Sweet Bell Peppers, any variety (5 specimens)	$2.00	$1.00
151—Pimento Pepper (5 specimens)	2.00	1.00
152—Hot Pepper, any variety (12 specimens)	2.00	1.00

TOMATOES

Five Each

Class F	1st	2d
153—Stone	$2.00	$1.00
154—Marglobe	2.00	1.00
155—Any other variety	2.00	1.00

TURNIPS

Five Each

Class G	1st	2d
156—Purple Top Globe	$2.00	$1.00
157—Rutabaga	2.00	1.00

MISCELLANEOUS

Class H	1st	2d
158—Pumpkin (largest)	$5.00	$3.00
159—Snap Beans (12 pods)	2.00	1.00
160—Lima Beans (green—12 pods)	2.00	1.00
161—Table Beets, bunch of five (tops off)	2.00	1.00
162—Carrots, bunch of five (tops off)	2.00	1.00
163—Salsify, bunch of five (tops off)	2.00	1.00
164—Parsnips, bunch of five (tops off)	2.00	1.00
165—Eggplant (one specimen)	2.00	1.00
166—Any other meritorious vegetable exhibit or novelty	2.00	1.00

TOBACCO GROWERS SAW THE DIFFERENCE . . . when stripping

IF you didn't see a Swift fertilized field at stripping time, you missed a convincing sight. Users will tell you that even with the unusual weather last year it held the tobacco for the barn with no tip burning. Leaves were more uniformly ripe. Yields were heavy.

Results in 1935 proved Swift's Tobacco Fertilizers, which are both non-acid forming and physiologically neutral, made tobacco more profitable. Added plant foods such as magnesium and calcium make Swift's the big fertilizer buy of 1936. See your Authorized Swift Agent.

SWIFT'S TOBACCO GROWERS

NON-ACID FORMING and PHYSIOLOGICALLY NEUTRAL

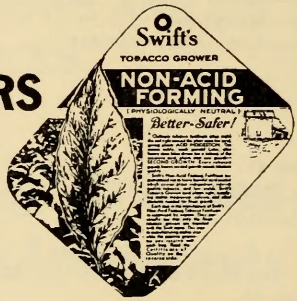

MANUFACTURED BY

Swift & Company Fertilizer Works

WILMINGTON, N. C. GREENSBORO, N. C.

VEGETABLE COLLECTION

Class I	1st	2d	3d
167—Best plate collection of at least 10 different kinds of vegetables grown by exhibitor	$10.00	$5.00	$2.00

PLANTS AND FLOWERS

Exhibits Must Be Grown in North Carolina
Entries Close Saturday, October 10th, 1936

Exhibits should be carefully packed and shipped or delivered to the "State Fair, Department of Horticulture, Raleigh, N. C."

POTTED PLANTS

All plants must be in place by 10 a. m., Monday, of Fair week.

Class A	1st	2d
168—Specimen foliage plant	$2.00	$1.00
169—Specimen flowering plant	2.00	1.00
170—Finest collection foliage plants (12 specimens)	10.00	5.00
171—Finest collection of flowering plants (12 specimens)	10.00	5.00

CUT FLOWERS

Cut flowers must be ready for exhibition Tuesday of Fair week at 12 o'clock, soon after which they will be judged. In judging B-172, 173, 174, and 175, consideration will be given to the following points:

1. The artistic arrangement of the flowers in the container 60 points
2. The quality and condition of the flowers 40 points

Emphasis will not be placed on the rarity of the flower exhibit.

Except in B-172, 173, 174, and 175 all cut flowers to be exhibited in vases.

Class B	1st	2d	3d
172—Basket cut flowers, large (over 12 in. dia.)	$5.00	$3.00	$1.00
173—Basket cut flowers, small (under 12 in. dia. flowers, basket and handle included	3.00	2.00	1.00
174—Floral centerpiece for large dining table (12 people)	5.00	3.00	1.00
175—Floral centerpiece for small dining table (4 people)	3.00	2.00	1.00
176—Cut roses, collection (1 bloom each, 6 varieties)	3.00	1.50	1.00
177—Cut roses, any variety (1 specimen)	2.00	1.00	
178—Cut dahlias, collection, decorative type (1 bloom each, 5 varieties)	4.00	2.00	1.00
179—Cut dahlias, decorative type, any variety (1 specimen)	2.00	1.00	
180—Cut dahlias, collection, cactus or hybrid cactus (1 bloom each, 5 varieties)	4.00	2.00	1.00
181—Cut dahlias, cactus or hybrid cactus, any variety (1 specimen)	2.00	1.00	
182—Cut dahlias, collection, ball or pompon type (2 blooms each, 5 varieties)	4.00	2.00	1.00
183—Cut dahlias, ball or pompon type, any variety (1 specimen)	2.00	1.00	
184—Cut chrysanthemums, large exhibition (6 blooms)	3.00	2.00	
185—Cut chrysanthemums, pompon (12 sprays of 3 to 5 flowers each)	3.00	1.50	
186—Cut cosmos (2 dozen sprays of 3 to 5 flowers each)	3.00	1.50	

THE

NORTH CAROLINA STATE FAIR

PRESENTS

PALMER'S

DOG AND PONY CIRCUS

BEFORE THE GRANDSTAND
TWICE DAILY—AFTERNOON AND EVENING

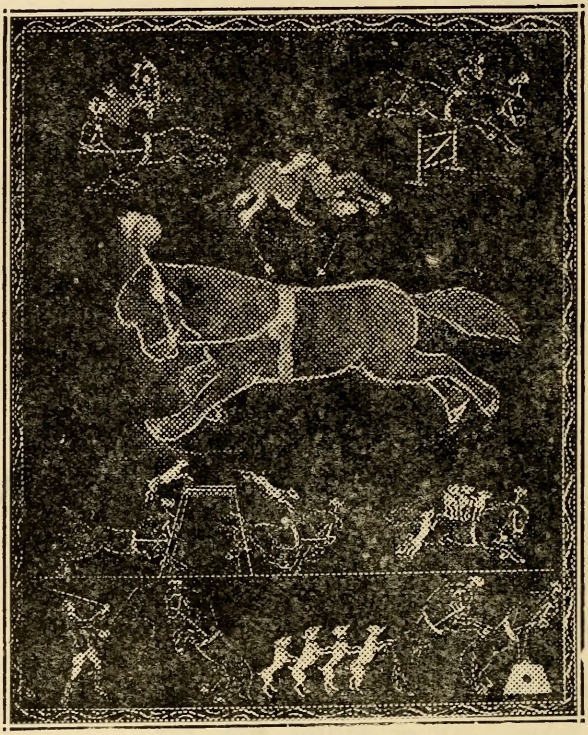

Girls and Boys enjoy the tricks performed by trained PONIES and DOGS—a feature of the entertainment for

THE YOUNG FOLKS

Bulbs and Tubers

Bulb collections must consist of at least six varieties. The variety should be distinctly labeled by exhibitor and each variety displayed on separate plate to be furnished by Superintendent of Department. Plate should consist of the following number of bulbs:

Narcissus (6)
Iris (12)
Tulips (12)
Gladiolus (8)

Class C	1st	2d
187—Best collection Narcissus bulbs	$5.00	$3.00
188—Best collection Tulip bulbs	5.00	3.00
189—Best collection bulbous Iris bulbs	5.00	3.00
190—Best collection Gladiolus bulbs	5.00	3.00
191—Best collection bulbs and tubers other than those named in above four classes	5.00	3.00

Miscellaneous

This class is for the purpose of stimulating new interest. Entries should be in place by 10:00 a.m., Monday of Fair week. Dish gardens may be arranged on plates, platters, trays, or dishes of any reasonable size. They will be judged on the basis of the craftsmanship of the exhibitor, the artistic qualities of the exhibit and the quality of materials used. The exhibits may represent Japanese gardens, landscapes, farms properly planted, homes, or any other feature. Plant materials should predominate, but any kind of material can be used. To the extent necessary, materials such as mirrors, rocks, ornaments, wood, etc., may be used. It is suggested that the exhibitor limit his exhibit to reasonable size and no exhibit should have any dimension greater than 36 inches.

The foregoing suggestions apply also to terrariums. The type of exhibit desired in this class is much like the dish gardens, except that slightly different materials should be used, the materials being placed inside a glass container covered for the purpose of maintaining moist conditions and plants preferring such moist conditions, such as mosses, ferns, etc., should be used. Credit will be given by the judges to the craftsmanship, the condition of plant materials, the number of kinds of plants in the exhibit, and the general artistic values of same.

Under the entry for meritorious novelty or floral exhibit any plant or flower or other related novelty can be exhibted. Each will be judged first as to its merit or quality in such a class and if considered meritorious by the judges will then be judged in competition with any other meritorious entry.

Class D	1st	2d	3d	4th
192—Best dish garden	$10.00	$5.00	$3.00	$1.00
193—Best terrarium	5.00	3.00	1.00	
194—Any other meritorious novelty or floral exhibit	5.00	3.00	1.00	

NEW FRUITS, FLOWERS AND VEGETABLES

The Fair solicits exhibits of new horticultural fruits, flowers or vegetables. These should be entered the same as other exhibits in this Department. They will be examined by the judges and if considered suffi-

Courtesy **Efficiency**

SELL YOUR TOBACCO WITH

(1910) **(1936)**

TOBACCO PLANTERS WAREHOUSE CO.

No. 1 **ROCKY MOUNT, N. C.** **No. 2**

This company was organized in the year 1910, and for the past twenty-six years has served its community and Eastern Carolina, and can assure you that our customers always receive the very top market prices for their tobacco.

We operate two large well lighted warehouses, equipped with all modern conveniences, and have especially looked after the comfort of the ladies who are visiting our market during tobacco season.

This organization spares no expense in securing the best force possible to serve you, and the management wishes to assure our customers that it will at all times be a pleasure for our courteous and competent force to serve you.

Sell your tobacco with us and join our long list of satisfied customers.

TOBACCO PLANTERS WAREHOUSE CO.

(The Dependable Warehouse)

ON

"The Dependable Tobacco Market"

"OLDEST——STRONGEST——BEST"

Service **Strength**

ciently meritorious will be judged in competition with any other similar exhibits classed as meritorious. Entries should be in place ready for exhibition and judging Tuesday of Fair week at 12:00 o'clock and will be judged soon thereafter. It is suggested that the exhibitor furnish a written statement giving the name of the exhibit and a brief statement explaining the nature, source and important qualities of same. While it is preferred and intended that this class is for service and reward to bonafide originating parties or agencies, it is not necessary that the exhibit be entered by the originator. It is necessary, however, that it must be both new and meritorious and at least closely related to the fruit, flower or vegetable families.

Class A	1st	2d	3d
195—Best meritorious new fruit, flower or vegetable	$5.00	$3.00	$2.00

SPECIAL PRIZES DEPARTMENT B

Offered by Job P. Wyatt & Sons Co., of Raleigh, N. C.—For largest and best pumpkin displayed in Department B the Job P. Wyatt & Sons Co. offer a special prize. This prize to be one No. 2297 Myers 4½ gallon Compressed Air Sprayer.

Offered by Lindley Nurseries, Greensboro, N. C. For most artistic arrangement of **home grown** flowers in North Carolina pottery the Lindley Nurseries of Greensboro, N. C., offer nursery stock for beautifying the home grounds as follows:

First prize—$5.00 in nursery stock listed in Lindley Nurseries catalogue.

Second prize— 3.00 in nursery stock listed in Lindley Nurseries catalogue.

Offered by The Growers & Producers Exchange, Inc., Roanoke, Va.—For best exhibit of apples which have been sprayed throughout the season with Nu-Rexform Arsenate of Lead, one case of Nu-Rexform Arsenate of Lead is offered as a prize. Exhibitor should file evidence such as statement from county agent, local merchants selling spray material, bills of sale, or personal affidavit.

DEPARTMENT C

Beef Cattle and Sheep

J. E. FOSTER, Superintendent in Charge, State College Station, Raleigh, North Carolina.

Entries in this Department are limited to North Carolina.

Amount Offered by Fair for Beef and Dual Purpose Cattle_____$1,547

Entries in This Department Close October 6th, 1936, at 6:00 P. M.

Make Your Entries Early

Exhibitors must state on entry blank exact number of animals entered.

Stall fees: One dollar for each animal entered. If more than one is used for any one animal, an additional fee must be paid.

See General Rules under Entries.

All cattle must be accompanied by a health certificate and tuberculin test chart issued by a qualified veterinarian and approved by the State Veterinarian showing the animals to be free from tuberculosis and Bang's disease. If the entire herd has been tuberculin tested within a year of the opening of the Fair and no untested cattle have been added, cattle

A.A.A. A.A.A.

Professional

Auto Races

Under Personal Supervision of Ralph A. Hankinson

WORLD'S GREATEST DRIVERS

6—EVENTS—6

FEATURING

BOBBIE SALL

A.A.A. Champion

BILLY WINN

Hankinson Circuit Champion, and 40 Other Stars

SPINE TINGLING THRILLS AND SPEED

NORTH CAROLINA STATE FAIR

RALEIGH, SATURDAY, OCT. 17th

ONE DAY ONLY

from such a herd may be shown without further tests. Otherwise the cattle for exhibit shall be tuberculin tested within 60 days of the Fair. Cattle from a herd, all of which have been tested for Bang's disease within the year without reactors and no untested animals have been added, may be shown without further tests. Otherwise the cattle for exhibit shall be tested within 30 days of the Fair. The certificate and test chart must accompany the cattle, and they will not be permitted to enter the barns until the certificate and test chart is submitted to the Superintendent or his authorized representative.

All cattle, regardless of age, must be accompanied by a health certificate and tuberculin test chart issued by a qualified veterinarian and approved by the State Veterinarian showing the animals to be free from tuberculosis and bovine infectious abortion. (Health Rules.) The certificate and test chart must accompany the cattle, and they will not be permitted to enter the barns until the certificate and test chart is submitted to the Superintendent or his authorized representative.

The Tuberculin test must have been applied within a reasonable time preceding the opening date of the Fair. The right is reserved to reject an entry or to remove same after entered, should our Veterinarian find the animal is affected with a communicable disease.

Full information concerning the above may be secured by addressing the State Veterinarian, Raleigh, N. C.

SPECIAL RULES

All females thirty-six months of age must have produced a living calf, and entries must be accompanied by affidavits of date of birth of last calf, or give satisfactory evidence of being in calf.

Any bull, thirty-six months old or over on the first day of September of year in which shown that has not dropped to his service during the twelve months preceding said date one or more living calves will not be eligible to show.

All applications for entry of cattle must be accompanied by the name of the breeder, name, number, age and date of birth, and name and number of sire and dam of the animal to be exhibited.

All animals exhibited in this Department must be recorded with their respective associations.

Special Herdman's Prize Page 27.

All animals entered for exhibition must be in place not later than 10:00 o'clock a. m., Monday, October 12, 1936.

Exhibitors will be required to have blankets removed from all exhibits between the hours of 9:00 a. m. and 4:00 p. m., each day of the Fair.

When on exhibition in the ring, each animal must be under halter and in charge of owner or employee.

Only first premium animals in individual classes will be eligible to compete for championships.

The Superintendent or ring clerk shall obtain names and record numbers of all animals composing herds and groups, where regularly entered or substituted, that such data may be included in report of awards.

When an award is made, special attention should be given to see that same is correctly entered in the award book.

Read Rules Governing Entries, Exhibits, and Awards pages 17 to 27.

THE

CHAMPION FIBRE COMPANY

CANTON, NORTH CAROLINA

MANUFACTURERS OF

Chemical Wood Pulp—Book, Bond and Envelope Paper—Postcard, Stencil and Bristol Board—Tannic Acid—Caustic Soda—Turpentine—Bindex (Adhesive)

The products of the Champion Fibre Company are essentially raw materials for other industries and offer an inducement to many industries, such as the publishing business, manufacture of envelopes and other paper products, to locate in North Carolina.

The Champion Fibre Company buys cordwood from farmers for cash and in this way the farm and the factory are brought together to their mutual advantage.

1936 STATE FAIR VISITORS

Enjoy yourself at the North Carolina State Fair, and make use of long distance telephone service in communicating with your home and friends.

CAROLINA TELEPHONE & TELEGRAPH CO., Inc.

EXECUTIVE OFFICES:

TARBORO, N. C.

BEEF CATTLE

SHORTHORNS

Amount Offered for This Breed **$308.00**

Class A	1st	2d
196—Bulls, 2 years old or over, calved before June 30, 1934	$15.00	$10.00
197—Yearling bulls, calved between July 1, 1934, and August 31, 1935	15.00	10.00
198—Bull calves, calved between September 1, 1935, and April 30, 1936	15.00	10.00
199—Senior Champion Bull, calved on or before December 31, 1934	7.00	
200—Junior Champion Bull, calved between January 1, 1935, and April 30, 1936	7.00	
201—Grand Champion Bull, classes 194 and 195 compete	15.00	
202—Group, two bulls owned by exhibitor	15.00	10.00
203—Cows, 2 years old or over, calved before June 30, 1934	15.00	10.00
204—Yearling heifers, calved between July 1, 1934, and August 31, 1935	15.00	10.00
205—Heifer calves, calved between September 1, 1935, and April 30, 1936	15.00	10.00
206—Senior Champion Female, calved on or before December 31, 1934	7.00	
207—Junior Champion Female, calved between January 1, 1935, and April 30, 1936	7.00	
208—Grand Champion Female, classes 201 and 202 compete	15.00	
209—Get of Sire, four animals, any age, both sexes to be represented; owned by exhibitor	15.00	10.00
210—Pair Yearlings: one bull from Class 192 and one heifer from Class 199	15.00	10.00
211—Pair Calves: one bull from Class 193 and one heifer from Class 200	15.00	10.00

HEREFORDS

Amount Offered for This Breed **$378.00**

Class B	1st	2d	3d	4th
212—Bulls, 2 years old or ever, calved before June 30, 1934	$15.00	$10.00	$6.00	
213—Yearling buls, calved between July 1, 1934, and August 31, 1935	15.00	10.00	6.00	
214—Bull calves, calved between September 1, 1935, and April 30, 1936	15.00	10.00	6.00	5.00
215—Senior Champion Bull, calved on or before December 31, 1934	7.00			
216—Junior Champion Bull, calved between January 1, 1935, and April 30, 1936	7.00			
217—Grand Champion Bull, classes 209 and 210 compete	15.00			

THE

NORTH CAROLINA STATE FAIR

PRESENTS

SPECIAL ATTRACTIONS

For

TUESDAY

and

SATURDAY

Tuesday Afternoon, October 13th, 1936.

"LUCKY TETER AND HIS HELL DRIVERS"—Presenting positively the most thrilling and daring stunts.

Saturday Afternoon, October 17th, 1936.

RALPH HANKINSON'S PROFESSIONAL AUTOMOBILE RACES (AAA Sanction) featuring BOBBY SALL and BILLY WINN, two of America's foremost and daring dirt track drivers.

Children's Day, Friday, October 16th, 1936.

All school children of North Carolina will be admitted free, up to 5:00 P. M., when accompanied by parents or in a group accompanied by a school teacher.

218—Group, two bulls owned by exhibitor	15.00	10.00	6.00	
219—Cows, 2 years old or over, calved before June 30, 1934	15.00	10.00	6.00	
220—Yearling heifers, calved between July 1, 1934, and August 31, 1935	15.00	10.00	6.00	
221—Heifer calves, calved between September 1, 1935, and April 30, 1936	15.00	10.00	6.00	5.00
222—Senior Champion Female, calved on or before December 31, 1934	7.00			
223—Junior Champion Female, calved between January 1, 1935, and April 30, 1936	7.00			
224—Grand Champion Female, classes 216 and 217 compete	15.00			
225—Get of Sire, four animals, any age both sexes to be represented; owned by exhibitor	15.00	10.00	6.00	
226—Pair Yearlings: one bull from Class 207 and one heifer from Class 214	15.00	10.00	6.00	
227—Pair Calves: one bull from Class 208 and one heifer from Class 215	15.00	10.00	6.00	

ABERDEEN ANGUS

Amount Offered for This Breed **$378.00**

Class C	1st	2d	3d	4th
228—Bulls, 2 years old or over, calved before June 30, 1934	$15.00	$10.00	$6.00	
229—Yearling bulls, calved between July 1, 1934,, and August 31, 1935	15.00	10.00	6.00	
230—Bull calves, calved between September 1, 1935, and April 30, 1936	15.00	10.00	6.00	5.00
231—Senior Champion Bull, calved on or before December 31, 1934	7.00			
232—Junior Champion Bull, calved between January 1, 1935, and April 30, 1936	7.00			
233—Grand Champion Bull, classes 224 and 225 compete	15.00			
234—Group, two bulls owned by exhibitor	15.00	10.00	6.00	
235—Cows, .2 years old or over, calved before June 30, 1934	15.00	10.00	6.00	
236—Yearling heifers, calved between July 1, 1934, and August 31, 1935	15.00	10.00	6.00	
237—Heifer calves, calved between September 1, 1935, and April 30, 1936	15.00	10.00	6.00	5.00
238—Senior Champion Female, calved on or before December 31, 1934	7.00			

FAIR VISITORS WELCOME TO

MANSION PARK HOTEL

102 NORTH BLOUNT STREET

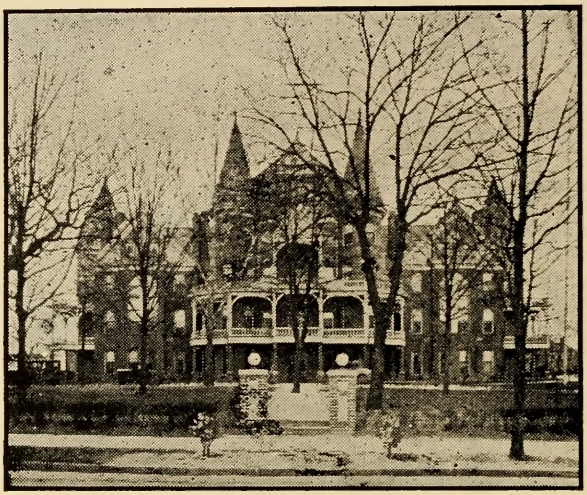

European

122 Rooms

100 Baths

Reasonable Rates

Plenty of Free Parking Space

Excellent Dining Room Service

J. F. SOMERS, Proprietor

National Bureau of Investigation

And Detective Agency

WILMINGTON, N. C.

Official connections throughout the United States. All kind of investigations. Detectives furnished for private or corporations.

COLLECTION OF ALL KIND MADE

ALL MATTERS CONFIDENTIAL

J. H. Phelps Electric Service

RALEIGH, N. C.

24-HOUR ELECTRICAL SERVICE

ELECTRICAL WORK OF ONE KIND "THE BEST"

We Furnish Electrical Service for Fairs at Rocky Mount, Williamston and the State Fair at Raleigh

239—Junior Champion Female, calved between January 1, 1935, and April 30, 1936	7.00		
240—Grand Champion Female, classes 231 and 232 compete	15.00		
241—Get of Sire, four animals, any age, both sexes to be represented; owned by exhibitor	15.00	10.00	6.00
242—Pair Yearlings: one bull from Class 222 and one heifer from Class 229	15.00	10.00	6.00
243—Pair Calves: one bull from Class 223 and one heifer from Class 230	15.00	10.00	6.00

BEEF STEERS

Amount Offered in this Class by Fair $175.00

Class D	1st	2d	3d	4th	5th
244—Steers weighing under 600 lbs.	$15.00	$12.00	$10.00	$8.00	$5.00
245—Steers weighing from 600 to 750 lbs.	15.00	12.00	10.00	8.00	5.00
246—Steers weighing over 750 lbs.	15.00	12.00	10.00	8.00	5.00
247—Grand Champion Steer	25.00				

DUAL-PURPOSE-BREED—RED POLLS

Amount Offered for This Breed $308.00

Class E	1st	2d
248—Bulls, 2 years old or over, calved before June 30, 1934	$15.00	$10.00
249—Yearling bulls, calved between July 1, 1934, and August 31, 1935	15.00	10.00
250—Bull calves, calved between September 1, 1935, and April 30, 1936	15.00	10.00
251—Senior Champion Bull, calved on or before December 31, 1934	7.00	
252—Junior Champion Bull, calved between Jaunary 1, 1935, and April 30, 1936	7.00	
253—Grand Champion Bull, classes 242 and 243 compete	15.00	
254—Group, two bulls owned by exhibitor	15.00	10.00
255—Cows, 2 ears old or over, calved before June 30, 1934	15.00	10.00
256—Yearling heifers, calved between July 1, 1934, and August 31, 1935	15.00	10.00
257—Heifer calves, calved between September 1, 1935, and April 30, 1936	15.00	10.00
258—Senior Champion Female, calved on or before December 31, 1934	7.00	
259—Junior Champion Female, calved between January 1, 1935, and April 30, 1936	7.00	
260—Grand Champion Female, classes 249 and 250 compete	15.00	

THE MANAGEMENT
OF THE

NORTH CAROLINA STATE FAIR

IS DELIGHTED TO EXTEND

A CORDIAL INVITATION TO ALL CITIZENS OF NORTH CAROLINA

TO ATTEND THE GREAT

NORTH CAROLINA STATE FAIR

Which is
"North Carolina's Greatest Event"

To Be Held At

RALEIGH, N. C.,

On

October 12-13-14-15-16-17, 1936

While attending the North Carolina State Fair, the Management urges all patrons to trade with the merchants of the city of Raleigh, to whom this page is dedicated.

"Trade With Raleigh Merchants"

A thrilling and interesting parade will officially open the North Carolina State Fair on Monday, October 12th, 1936 at 1:30 P.M., on Fayetteville Street.

261—Get of Sire, four animals, any age, both sexes to be represented; owned by exhibitor	15.00	10.00
262—Pair Yearlings: one bull from Class 240 and one heifer from Class 247	15.00	10.00
263—Pair Calves: one bull from Class 241 and one heifer from Class 248	15.00	10.00

SHEEP

Amount Offered in this Section **$702.00**

Amount Offered by Fair $632.00

Amount Offered by Specials 70.00

Do not make entries in Championship classes.

Exhibitors must specify on entry blank the number of animals entered and the number of pens wanted.

Pens, $1.00 each.

All animals entered for exhibition must be in place not later than 10:00 a. m., Monday, October 12th.

All animals over three months old must be recorded and appear in the name of the exhibitor on the records of their respective associations. Animals recorded in individual names cannot be shown in name of firm or of the farm, but must be shown exactly as they appear on the records. This rule is fair, and will be strictly enforced. See Rules.

Exhibitors must be prepared to show certificates of registration if called for.

The judges are requested to give special attention to actual merit and in order to avoid mistakes it is their duty to inquire as to time of shearing, manner of fitting, age of lambs, etc.

Misrepresentation in any form on part of exhibitor or agent forfeits all premiums awarded.

A breeder's flock shall consist of one yearling ram, two yearling ewes, and two ewe lambs, bred and owned by exhibitor.

Get of ram shall consist of pen of four lambs under one year, either sex, and get of one sire, bred and owned by exhibitor.

Aged rams and ewes must be two years old or over; yearling, one year old and under two; lambs, under one year.

All sheep entered must be in apparently healthy condition. The right is reserved to reject an entry or to remove same after entered should our veterinarian find that the animal is affected with a communicable disease.

The clerk of awards must take special pains after an award is made to properly enter it on the records. It is absolutely necessary that the name of animal, registry number, date of birth, and ear tag number be given for all animals awarded prizes.

In case a substitute animal is shown, or in case this data was not given and recorded in judge's book at time entries were made, it must be supplied by the clerk. Records of awards must be complete in every detail or premiums will not be paid.

Uniform Full Weight

Cottonseed and Cottonseed Products

The Buckeye Cotton Oil Company

Local Phone 3037 Long Distance Phone 9900

RALEIGH, N. C.

SEE HOW

"Everwear"

ROOFING IS MADE

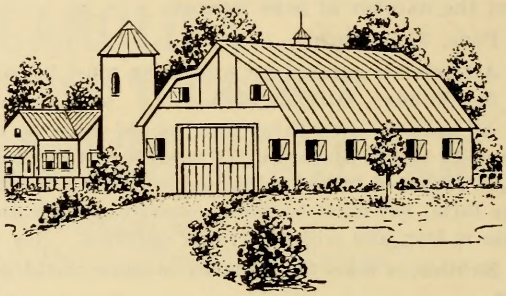

While in Raleigh, you are cordially invited to visit the RALEIGH FENCE and ROOFING CO., and see how "EVERWEAR" Roofing and Siding is made.

We want to give you samples of our "EVERWEAR" Roofing—also a copy of our BIG New ROOFING BOOK, FREE. It's chock full of useful Roofing information.

However, if you can't visit us, send a postcard, and we will mail you your copy of the FREE ROOFING BOOK.

Raleigh Fence and Roofing Company

303 NORTH WEST ST., RALEIGH, N. C.

C. A. DILLON G. L. DILLON

DILLON SUPPLY COMPANY

Machinery, Mill Supplies ::: Modern Machine Shop

DISTRIBUTORS FOR JOHNS-MANVILLE PRODUCTS AND MYERS PUMPS

RALEIGH DURHAM

SHROPSHIRES

Amount Offered for This Breed **$148.00**

Class F	1st	2d
264—Ram, one year old or over	$ 9.00	$7.00
265—Ram, under one year	9.00	7.00
266—Ewe, one year old or over	9.00	7.00
267—Ewe, under one year	9.00	7.00
268—Three ram lambs	9.00	7.00
269—Three ewe lambs	9.00	7.00

Champions

270—Champion ram	10.00
271—Champion ewe	10.00

Groups

272—Breeder's flock	9.00
273—Get of sire	9.00

HAMPSHIRES

Amount Offered for This Breed **$188.00**

Class G	1st	2d	3d
274—Ram, one year old or over	$9.00	$7.$$	$5.00
275—Ram, under one year	9.00	7.00	5.00
276—Ewe, one year old or over	9.00	7.00	5.00
277—Ewe, under one year	9.00	7.00	5.00
278—Three ram lambs	9.00	7.00	5.00
279—Three ewe lambs	9.00	7.00	5.00

Champions

280—Champion ram	10.00
281—Champion ewe	10.00

Groups

282—Breeder's flock	9.00	7.00	5.00
283—Get of sire	9.00	7.00	5.00

SPECIAL PRIZES

Special prizes offered by the American Hampshire Sheep Association, at North Carolina State Fair to be held in Raleigh for 1936, under the following rules and conditions.

1. These specials open to members of the American Hampshire Sheep Association only.

2. All sheep competing for our specials must be bred and owned by exhibitor; must be recorded in this Association and carry the Association labels in their ears at time of showing.

3. No sheep artificially colored or raised by nurse goat will be paid any Association special prize money.

ANNOUNCEMENT OF DATES OTHER AGRICULTURAL FAIRS

Operated Under The Same Management as The North Carolina State Fair

---

WILLIAMSTON FAIR, Williamston, N. C.
September 28th-October 4th, 1936.

HARVEY WALKER, Resident Manager,
Williamston, N. C.

GREENSBORO FAIR, Greensboro, N. C.
October 19th-24th, 1936.

M. S. YOUNTS, Resident Manager,
Greensboro, N. C.

ROWAN COUNTY FAIR, Salisbury, N. C.
October 26th-31st, 1936.

MRS. G. C. CONRAD, Resident Manager,
Salisbury, N. C.

SAMPSON COUNTY FAIR, Clinton, N. C.
October 26th-31st, 1936.

MR. J. A. STEWART, Resident Manager,
Clinton, N. C.

ROCKY MOUNT FAIR, Rocky Mount,N.C.
November 2nd-7th, 1936.

E. J. GORDON, Resident Manager,
Rocky Mount, N. C.

EVERYBODY IS INVITED TO ATTEND THESE FAIRS

4. The Secretary of the Fair or Superintendent of the Sheep Department must certify to all winnings, giving the Association numbers of the winning animals as shown by the labels in their ears, with name and address of winner. Such certification to be received at this office within 90 days of the close of the Fair or prizes will not be paid.

5. All prizes won will be sent direct to winners from this office, upon receipt of proper certification. Only one prize will be paid any exhibitor.

6. This special prize offer, together with these rules, must be printed in full in your regular premium list.

ON PEN OF THREE BEST RAM LAMBS

1st	2d	3d	4th
$25.00	$20.00	$15.00	$10.00

Secretary American Hampshire Sheep Association.

SOUTHDOWNS

Amount Offered for This Breed **$148.00**

Class H	1st	2d
284—Ram, one year old or over	$9.00	$7.00
285—Ram, under one year	9.00	7.00
286—Ewe, one year old or over	9.00	7.00
287—Ewe, under one year	9.00	7.00
288—Three ram lambs	9.00	7.00
289—Three ewe lambs	9.00	7.00

Champions

290—Champion ram	10.00	
291—Champion ewe	10.00	

Groups

292—Breeder's flock	9.00	7.00
293—Get of sire	9.00	7.00

DORSETS

Amount Offered for This Breed **$148.00**

Class I	1st	2d
294—Ram, one year old or over	$9.00	$7.00
295—Ram, under one year	9.00	7.00
296—Ewe, one year old or over	9.00	7.00
297—Ewe, under one year	9.00	7.00
298—Three ram lambs	9.00	7.00
299—Three ewe lambs	9.00	7.00

Champions

300—Champion ram	10.00	
301—Champion ewe	10.00	

Groups

302—Breeder's flock	9.00	7.00
303—Get of sire	9.00	7.00

ON THE MIDWAY!

AMERICA'S FOREMOST TOURING
AMUSEMENT ENTERPRISE

Bigger

World of Mirth SHOWS

WITH

A New and More Spectacular
Array of Circus Features

Brighter

"Believe It or Not" Odditorium

WITH CAPT. RINGMAN MACH AND OTHER
HUMAN CURIOSITIES, MADE FAMOUS BY
RIPLEY CARTOONS

FOLLIES BERGERE — DIXIE MINSTRELS

Cleaner

PALACE OF LIVING WONDERS

MIDGET CITY ——— DARKEST AFRICA

WALL OF DEATH
With Queenie, Famous Racing Lion

DEEP SEA DIVERS — CONGRESS OF FAT

Newer

35 OTHER FEATURE RIDES AND SHOWS 35

" BIGGER THAN A CIRCUS "

NORTH CAROLINA

STATE FAIR

RALEIGH

October 12-13-14-15-16-17, 1936

DEPARTMENT D

Dairy Cattle

DR. WM. MOORE, Superintendent in Charge, State Department of Agriculture, Raleigh, N. C.

DR. C. D. GRINNELLS, Assistant Superintendent, N. C. State College, Raleigh, N. C.

PROF. R. H. RUFFNER, Judge, N. C. State College

Amount Offered in This Section_____**$2,032.00**

Entries in this Department close October 6th, 6:00 P. M.

Make your entries early.

Entries are limited to North Carolina.

Exhibitors must state on entry blank name and registration number of every animal entered and date of birth.

Stall fees: One dollar for each animal entered. If more than one is used for any one animal, an additional fee must be paid.

See General Rules under Entries, Pages 17 to 27.

Do not make entries in Champion Classes.

In Dairy Breed Classes

A Senior Yearling is one dropped between July 1, 1934, and January 1, 1935.

A Junior Yearling is one dropped between January 1, 1935, and July 1, 1935.

All calves dropped since July 1, 1935, and over four months of age, shall be shown in the Calf classes.

Graded Herd shall consist of one bull, two years old or over; one cow, 3 years old or over; one heifer, 2 years old and under 3; one yearling heifer and one senior heifer calf.

Yearling Herd shall consist of one bull, 1 year old and under 2, and two yearling heifers. Females must be bred by exhibitors.

Calf Herd shall consist of one bull and two heifers, all under 1 year old and all bred by exhibitor.

Get of Sire shall consist of four animals, any age, the get of one sire. Get need not be owned by exhibitor.

Produce of Dam shall consist of two animals, any age, the produce of one cow.

The ages of all animals in two-year-old class and those older, as well as senior yearlings and senior calves, shall be computed to July 1st, while the ages of juniors will be computed to January 1st. Cows 36 months old or over on July 1st of year in which shown, to be eligible to the show, must have produced a calf carried to maturity within 18 months preceding said date. Any bull 36 months old or over on first day of July of year in which shown, that has not dropped to his service one or more living

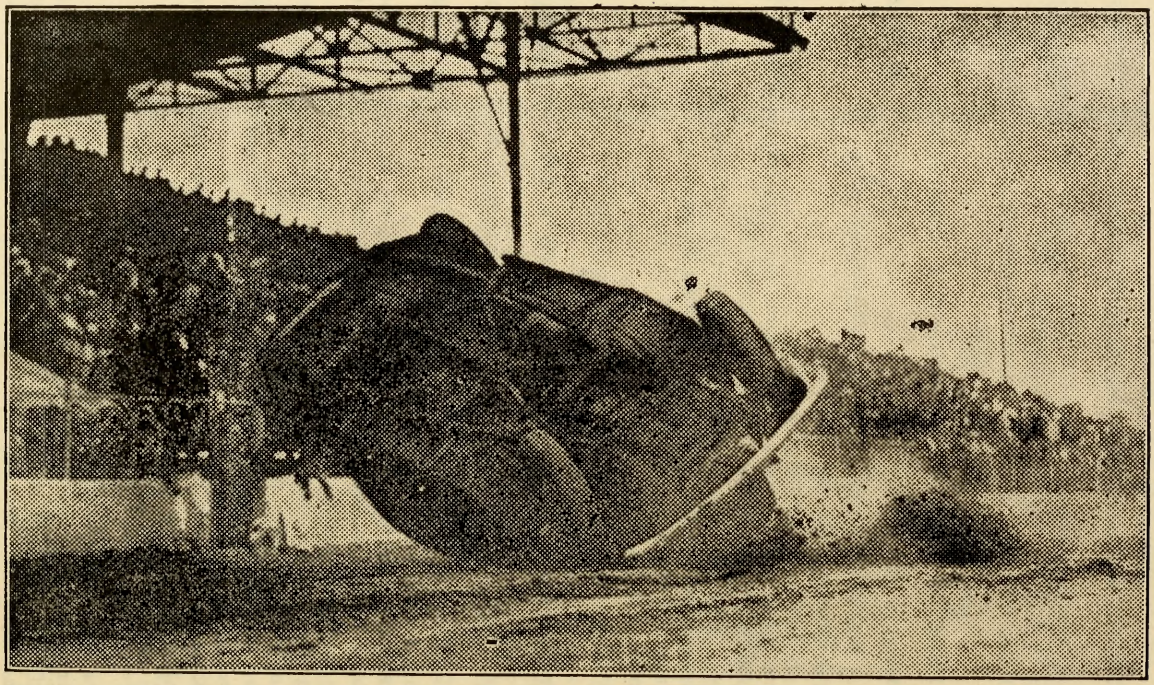

"Lucky" Teter, world's champion daredevil, shown performing his sensational "spiral spin" of crashing a stock car over and over at a speed of more than a mile a minute, remaning at the wheel. "Lucky" Teter and his Hell Drivers will be featured on "thrill day" at the North Carolina State Fair, Tuesday, October 13th, 1936.

calves during the 12 months preceding said date, will not be eligible to the show.

Complete information must be given on the entry blank. Registration certificate for every animal entered must be submitted to the Superintendent or his assistants upon request.

All cattle must be accompanied by a health certificate and tuberculin test chart issued by a qualified veterinarian and approved by the State Veterinarian showing the animals to be free from tuberculosis and Bang's disease. If the entire herd has been tuberculin tested within a year of the opening of the Fair and no untested cattle have been added, cattle from such a herd may be shown without further tests. Otherwise the cattle for exhibit shall be tuberculin tested within 60 days of the Fair. Cattle from a herd, all of which have been tested for Bang's disease within the year without reactors and no untested animals have been added, may be shown without further tests. Otherwise the cattle for exhibit shall be tested within 30 days of the Fair. The certificate and test chart must accompany the cattle, and they will not be permitted to enter the barns until the certificate and test chart is submitted to the Superintendent or his authorized representative.

All cows in the Dairy Breeds, to be judged in the morning, shall be milked at 6:00 P. M., on the day previous to being judged. Dairy cows to be judged in the afternoon shall be milked at 6:00 A. M., of the same day. The judge may, at his option, require any cow to be milked while in the ring or before the awards are made.

Special Herdman's Prize Page 27.

JERSEYS

Amount Offered for This Breed **$508.00**

Individuals

Class A	1st	2d	3d	4th
304—Bull, three years old or over	$10.00	$8.00	$6.00	$4.00
305—Bull, two years old and under three	10.00	8.00	6.00	4.00
306—Bull, senior yearling	10.00	8.00	6.00	4.00
307—Bull, junior yearling	10.00	8.00	6.00	4.00
308—Bull, calf	10.00	8.00	6.00	4.00
309—Bull, senior champion	10.00			
310—Bull, junior champion	10.00			
311—Bull, grand champion	10.00			
312—Cow, four years old or over	10.00	8.00	6.00	4.00
313—Cow, three years old and under four	10.00	8.00	6.00	4.00
314—Cow or heifer, two years old and under three	10.00	8.00	6.00	4.00
315—Heifer, senior yearling	10.00	8.00	6.00	4.00
316—Heifer, junior yearling	10.00	8.00	6.00	4.00
317—Heifer, calf	10.00	8.00	6.00	4.00
318—Female, senior champion	10.00			
319—Female, junior champion	10.00			
320—Female, grand champion	10.00			

Herds

321—Graded herd	$10.00	$8.00	$6.00	$4.00
322—Yearling herd	10.00	8.00	6.00	4.00
323—Calf herd	10.00	8.00	6.00	4.00

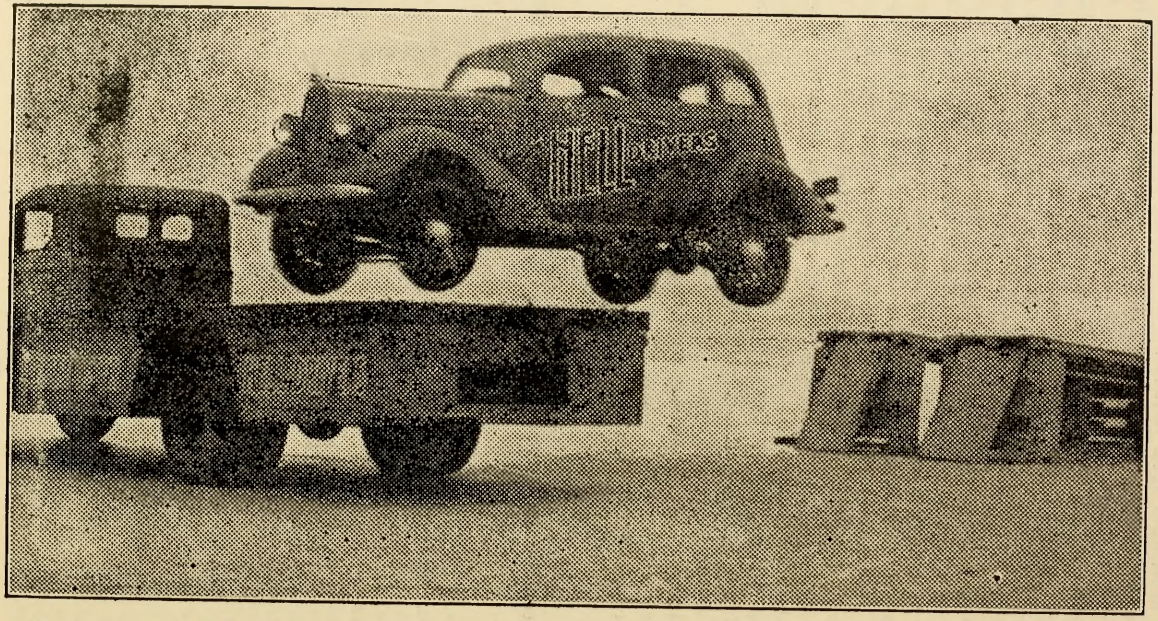

"Lucky" Teter, world's champion daredevil, shown making his famous truck jump. The truck is placed 20 feet from his take-off. "Lucky" Teter and his Hell Drivers will present their complete death-defying performance on "thrill day" at the North Carolina State Fair, Tuesday, October 13th.

Groups

324—Get of sire	$10.00	$8.00	$6.00	$4.00
325—Produce of dam	10.00	8.00	6.00	4.00

GUERNSEYS

Amount Offered for This Breed $508.00

Individuals

Class B	1st	2d	3d	4th
326—Bull, three years old or over	$10.00	$8.00	$6.00	$4.00
327—Bull, two years old and under three	10.00	8.00	6.00	4.00
328—Bull, senior yearling	10.00	8.00	6.00	4.00
	1st	2d	3d	4th
329—Bull, junior yearling	10.00	8.00	6.00	4.00
330—Bull, calf	10.00	8.00	6.00	4.00
331—Bull, senior champion	10.00			
332—Bull, junior champion	10.00			
333—Bull, grand champion	10.00			
334—Cow, four years old or over	10.00	8.00	6.00	4.00
335—Cow, three years old and under four	10.00	8.00	6.00	4.00
336—Cow or heifer, two years old and under three	10.00	8.00	6.00	4.00
337—Heifer, senior yearling	10.00	8.00	6.00	4.00
338—Heifer, junior yearling	10.00	8.00	6.00	4.00
339—Heifer, calf	10.00	8.00	6.00	4.00
340—Female, senior champion	10.00			
341—Female, junior champion	10.00			
342—Female, grand champion	10.00			

Herds

343—Graded herd	$10.00	$8.00	$6.00	$4.00
344—Yearling herd	10.00	8.00	6.00	4.00
345—Calf herd	10.00	8.00	6.00	4.00

Groups

346—Get of Sire	$10.00	$8.00	$6.00	$4.00
347—Produce of Dam	10.00	8.00	6.00	4.00

AYRSHIRE

Amount Offered for This Breed $508.00

Individuals

Class C	1st	2d	3d	4th
348—Bull, three years old or over	$10.00	$8.00	$6.00	$4.00
349—Bull, two years old and under three	10.00	8.00	6.00	4.00
350—Bull, senior yearling	10.00	8.00	6.00	4.00
351—Bull, junior yearling	10.00	8.00	6.00	4.00
352—Bull, calf	10.00	8.00	6.00	4.00
353—Bull, senior champion	10.00			
354—Bull, junior champion	10.00			
355—Bull, grand champion	10.00			
356—Cow, four years old or over	10.00	8.00	6.00	4.00
357—Cow, three years old and under four	10.00	8.00	6.00	4.00

CENTRAL AND EASTERN CAROLINA'S MOST POPULAR AND WIDELY READ

EVENING DAILY

THE RALEIGH TIMES

Read and Enjoyed by 80,000 Readers in North Carolina's Richest and Most Progressive Area

"Evening Hours Are Reading Hours"

RALEIGH'S NEWEST

HOTEL CAROLINA

RALEIGH, N. C.

250 Rooms Each with Bath, Radio and Electric Fan

ROBERT I. LEE, ... Manager

358—Cow or heifer, two years old and under three	10.00	8.00	6.00	4.00
359—Heifer, senior yearling	10.00	8.00	6.00	4.00
360—Heifer, junior yearling	10.00	8.00	6.00	4.00
361—Heifer, calf	10.00	8.00	6.00	4.00
362—Female, senior champion	10.00			
363—Female, junior champion	10.00			
364—Female, grand champion	10.00			

Herds

365—Graded herd	$10.00	$8.00	$6.00	$4.00
366—Yearling herd	10.00	8.00	6.00	4.00
367—Calf herd	10.00	8.00	6.00	4.00

Groups

368—Get of sire	$10.00	$8.00	$6.00	$4.00
369—Produce of dam	10.00	8.00	6.00	4.00

HOLSTEIN

Amount Offered for This Breed **$508.00**

Individuals

Class D	1st	2d	3d	4th
370—Bull, three years old or over	$10.00	$8.00	$6.00	$4.00
371—Bull, two years old and under three	10.00	8.00	6.00	4.00
372—Bull, senior yearling	10.00	8.00	6.00	4.00
373—Bull, junior yearling	10.00	8.00	6.00	4.00
374—Bull, calf	10.00	8.00	6.00	4.00
375—Bull, senior champion	10.00			
376—Bull, junior champion	10.00			
377—Bull, grand champion	10.00			
378—Cow, four years old or over	10.00	8.00	6.00	4.00
379—Cow, three years old and under four	10.00	8.00	6.00	4.00
380—Cow or heifer, two years old and under three	10.00	8.00	6.00	4.00
381—Heifer, senior yearling	10.00	8.00	6.00	4.00
382—Heifer, junior yearling	10.00	8.00	6.00	4.00
383—Heifer, calf	10.00	8.00	6.00	4.00
384—Female, senior champion	10.00			
385—Female, junior champion	10.00			
386—Female, grand champion	10.00			

Herds

387—Graded herd	$10.00	$8.00	$6.00	$4.00
388—Yearling herd	10.00	8.00	6.00	4.00
389—Calf herd	10.00	8.00	6.00	4.00

Groups

390—Get of sire	$10.00	$8.00	$6.00	$4.00
391—Produce of dam	10.00	8.00	6.00	4.00

DIZE AWNING AND TENT COMPANY

Dize quality awnings looks better last longer.

Manufacturers, tents, tarpaulins, furniture pads, Venetian blinds.

Rentals of all styles and size tents for special occasions, fair ex-exhibit purposes.

Largest manufacturers of canvas products in the South.

If it is made of canvas, we have it.

DIZE AWNING AND TENT COMPANY

1512 S. Main Street
WINSTON-SALEM, N. C.

DEPARTMENT E

Swine

EARL H. HOSTETLER, Superintendent in Charge, State College, Raleigh, N. C.

Amount Offered in This Department_____$1,608.00

Entries close October 6, 1936

To avoid switching charges and delay, bill hogs as follows: "For Exhibit, North Carolina State Fair, Camp Polk, N. C., care Seaboard Air Line Railway."

Entries are limited to North Carolina.

Exhibitors must specify on entry blank the number of animals entered and the number of pens wanted.

Reserve pens, $1.00 each.

Only two entries allowed to the class.

SEE RULES

Age of animals shall be reckoned from March 1st and September 1st.

An aged animal is one farrowed prior to September 1, 1934.

A senior yearling is one farrowed between September 1, 1934, and March 1, 1935.

A junior yearling is one farrowed between March 1, 1935, and September 1, 1935.

A senior pig is one farrowed between September 1, 1935, and March 1, 1936.

A junior pig is one farrowed between March 1, 1936, and September 1, 1936.

All animals over six months old must be recorded in the name of the exhibitor on the records of their respective associations.

All sows two years old or over, eligible to show, must have produced living offspring.

Boars over one year old must have their tusks removed before showing.

Get of sire shall consist of four swine, any age, the get of one boar.

Produce of dam shall consist of four swine any age, the produce of one sow.

Breeder's young herd shall consist of one boar and three sows, under one year old, bred and owned by exhibitor.

Exhibitor's herd shall consist of one boar and three sows, over one year old, all owned by exhibitor.

All animals entered for exhibition shall be in place not later than 10.00 A. M., Monday, October 12, 1936.

Section 10 of the Regulation No. 3 of the Livestock Sanitary Laws and Regulations of the North Carolina Department of Agriculture is as follows:

"All swine exhibited at any Agricultural Fair, or other exhibit within this State, must be accompanied by an affidavit from the owner, certifying

LONDON
MONTREAL
NEW YORK

MAURICE H. SAVAL

INSURANCE

Boston

FACILITIES FOR HANDLING ALL
TYPES OF SPECIAL INSURANCES

COTTON FARMERS

Our Re-Purchase Pool assures you the Highest Price for your Cotton. It enables you to know the grade and staple and market value of your cotton before you market it.

Don't Give Your Grade and Staple Premiums Away.

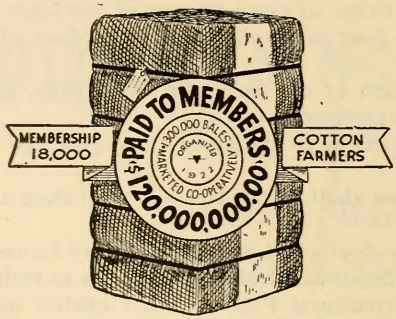

For information read September issue of the CAROLINA CO-OPERATOR, or write to the Raleigh office.

**North Carolina
Cotton Growers
Cooperative Assn.**

RALEIGH, N. C.

that such swine are apparently free from any symptoms of a contagious disease; that they are from premises where no known contagious diseased swine exist, and that they have been properly inoculated with serum alone not less than seven days, nor more than thirty days, or with the serum and virus not less than thirty days immediately prior to being placed on exhbit."

All entries must comply with this section. The right is reserved to reject an entry or to remove same after entered, should our veterinarian find that the animal is affected with a communicable disease.

The Superintendent or Ring Clerk shall obtain names and record numbers of all animals composing herds and groups, where regularly entered or substituted, that such data may be included in report of awards.

Spotted Poland Chinas will be shown in the class with Standard Poland Chinas.

Do not make entries in Champion Classes.

Read Rules Governing Entries, Exhibits, and Awards pages 17 to 27.

POLAND CHINA AND SPOTTED POLAND CHINA

Amount Offered on Above Breeds **$356.00**

Class A	1st	2d	3d	4th
392—Boar, two years old and over	$10.00	$7.00	$4.00	$3.00
393—Boar, senior yearling	10.00	7.00	4.00	3.00
394—Boar, junior yearling	10.00	7.00	4.00	3.00
395—Boar, senior pig	10.00	7.00	4.00	3.00
396—Boar, junior pig	10.00	7.00	4.00	3.00
397—Sow, two years old or over	10.00	7.00	4.00	3.00
398—Sow, senior yearling	10.00	7.00	4.00	3.00
399—Sow, junior yearling	10.00	7.00	4.00	3.00
400—Sow, senior pig	10.00	7.00	4.00	3.00
401—Sow, junior pig	10.00	7.00	4.00	3.00
402—Aged herd, owned by exhibitor	10.00	7.00	4.00	3.00
403—Young herd, owned by exhibitor	10.00	7.00	4.00	3.00
404—Get of sire	10.00	7.00	4.00	3.00
405—Produce of dam	10.00	7.00	4.00	3.00

Champions

406—Senior champion boar	$5.00
407—Junior champion boar	5.00
408—Grand champion boar	Ribbon
409—Senior champion sow	5.00
410—Junior champion sow	5.00
411—Grand champion sow	Ribbon

DUROC

Amount Offered on This Breed **$356.00**

Class B	1st	2d	3d	4th
412—Boar, two years old or over	$10.00	$7.00	$4.00	$3.00
413—Boar, senior yearling	10.00	7.00	4.00	3.00
414—Boar, junior yearling	10.00	7.00	4.00	3.00
415—Boar, senior pig	10.00	7.00	4.00	3.00
416—Boar, junior pig	10.00	7.00	4.00	3.00
417—Sow, two years old and over	10.00	7.00	4.00	3.00

STATEMENT OF THE

PLANTERS NATIONAL BANK AND TRUST COMPANY

Rocky Mount, North Carolina

COMPTROLLER'S CALL OF JUNE 30, 1936

RESOURCES

Cash and Due from Banks	$1,551,400.72	
United States Bonds	1,565,500.00	
North Carolina Bonds	65,000.00	
Other Stocks and Bonds	97,824.35	$3,279,725.07
Loans and Disscounts		1,056,865.51
Overdrafts		1,196.51
Banking House and Fixtures		124,500.00
Other Real Estate Owned		14,700.00
Total		$4,476,987.09

LIABILITIES

Capital Stock	$ 200,000.00
Surplus	200,000.00
Undivided Profits	24,538.15
Reserves	45,000.00
Reserve for Depreciation	25,000.00
DEPOSITS	**3,982,448.94**
Total	$4,476,987.09

COMPARISON OF DEPOSITS

June 30, 1934	$2,803,293.63
June 30, 1935	$3,298,512.99
June 30, 1936	$3,982,448.94

The Above Statement Does Not Include $1,677,509.62 Assets of Our Trust Department

OFFICERS

J. C. BRASWELL, President

M. R. BRASWELL, Vice President

MILLARD F. JONES, Vice President, Cashier and Trust Officer

ROBERT D. GORHAM, Vice President

A. H. WOODLIEF, Assistant Cashier.

WILEY W. MEARES, Assistant Cashier and Assistant Trust Officer.

R. R. BRASWELL, Assistant Trust Officer.

C. W. PARKER, Auditor.

JASPER L. CUMMINGS, Manager Public Relations Department.

MEMBER FEDERAL RESERVE SYSTEM

MEMBER FEDERAL DEPOSIT INSURANCE CORPORATION

418—Sow, senior yearling	10.00	7.00	4.00	3.00
419—Sow, junior yearling	10.00	7.00	4.00	3.00
420—Sow, senior pig	10.00	7.00	4.00	3.00
421—Sow, junior pig	10.00	7.00	4.00	3.00
422—Aged herd, owned by exhibitor	10.00	7.00	4.00	3.00
423—Young herd, owned by exhibitor	10.00	7.00	4.00	3.00
424—Get of sire	10.00	7.00	4.00	3.00
425—Produce of dam	10.00	7.00	4.00	3.00

Champions

426—Senior champion boar	$5.00
427—Junior champion boar	5.00
428—Grand champion boar	Ribbon
429—Senior champion sow	5.00
430—Junior champion sow	5.00
431—Grand champion sow	Ribbon

HAMPSHIRES

Amount Offered on This Breed **$356.00**

Class C	1st	2d	3d	4th
432—Boar, two years old and over	$10.00	$7.00	$4.00	$3.00
433—Boar, senior yearling	10.00	7.00	4.00	3.00
434—Boar, junior yearling	10.00	7.00	4.00	3.00
435—Boar, senior pig	10.00	7.00	4.00	3.00
436—Boar, junior pig	10.00	7.00	4.00	3.00
437—Sow, two years old or over	10.00	7.00	4.00	3.00
438—Sow, senior yearling	10.00	7.00	4.00	3.00
439—Sow, junior yearling	10.00	7.00	4.00	3.00
440—Sow, senior pig	10.00	7.00	4.00	3.00
441—Sow, junior pig	10.00	7.00	4.00	3.00
442—Aged herd, owned by exhibitor	10.00	7.00	4.00	3.00
443—Young herd, owned by exhibitor	10.00	7.00	4.00	3.00
444—Get of sire	10.00	7.00	4.00	3.00
445—Produce of dam	10.00	7.00	4.00	3.00

Champions

446—Senior champion boar	$5.00
447—Junior champion boar	5.00
448—Grand champion boar	Ribbon
449—Senior champion sow	5.00
450—Junior champion sow	5.00
451—Grand champion sow	Ribbon

BERKSHIRE

Amount Offered on this Breed **$356.00**

Class D	1st	2d	3d	4th
452—Boar, two years old and over	$10.00	$7.00	$4.00	$3.00
453—Boar, senior yearling	10.00	7.00	4.00	3.00
454—Boar, junior yearling	10.00	7.00	4.00	3.00
455—Boar, senior pig	10.00	7.00	4.00	3.00
456—Boar, junior pig	10.00	7.00	4.00	3.00
457—Sow, two ears old or over	10.00	7.00	4.00	3.00
458—Sow, senior earling	10.00	7.00	4.00	3.00
459—Sow, junior earling	10.00	7.00	4.00	3.00
460—Sow, senior pig	10.00	7.00	4.00	3.00

W. B. BARROW & SON

GENERAL CONTRACTORS

Raleigh, N. C.

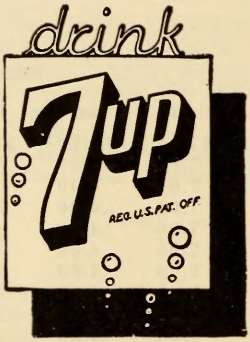

Only 3 Days Without Drinking

You can only go 3 days without drinking at any time and not that long in hot weather. Your cooling system cries for water. You thirst. Drink a bottle of 7-Up. The gas expands 6 times in the stomach. Is quickly absorbed and quenches your thirst.

CARL B. BROWN

AGENT

PHONE 4784-J

SOUTHEASTERN EXPRESS COMPANY

An independent and publicly owned Express Company, operating over the lines of the Southern Railway System, Mobile & Ohio Railroad, and various connecting rail and boat lines.

AFFORDS QUICK SERVICE
TO ALL POINTS IN THE SOUTHEAST AND CONNECTIONS

SERVICE has been responsible for our substantial growth and the public's acceptance and good will.

EXPEDITIOUS AND SAFE TRANSPORTATION

is an essential need of commerce and industry and it is this want the Southeastern Express Company is endeavoring to fill.

ATLANTA, Ga. J. E. SKAGGS, President.

Home-Cooked Foods—

UNION GRILL

Opposite UNION STATION RALEIGH, N. C.

461—Sow, junior pig	10.00	7.00	4.00	3.00
462—Aged herd, owned by exhibitor	10.00	7.00	4.00	3.00
463—Young herd, owned by exhibitor	10.00	7.00	4.00	3.00
464—Get of sire	10.00	7.00	4.00	3.00
465—Produce of dam	10.00	7.00	4.00	3.00

Champions

466—Senior champion boar	$5.00
467—Junior champion boar	5.00
468—Grand champion boar	Ribbon
469—Senior champion sow	5.00
470—Junior champion sow	5.00
471—Grand champion sow	Ribbon

BARROW SHOW

Amount Offered on Barrows **$184.00**

All breeds or grades eligible to compete.

Barrows

Class E	1st	2d	3d	4th	5th
472—Single barrow 160-190	$9.00	$7.00	$5.00	$4.00	$3.00
473—Single barrow 191-220	9.00	7.00	5.00	4.00	3.00
474—Single barrow 221-250	9.00	7.00	5.00	4.00	3.00
475—Pen 3 barrows 160-190	12.00	10.00	8.00		
476—Pen 3 barrows 191-220	12.00	10.00	8.00		
477—Pen 3 barrows 221-250	12.00	10.00	8.00		
478—Champion barrow	5.00				
479—Champion pen barrows	5.00				

DEPARTMENT F

Poultry

Twentieth Official State Poultry Show of North Carolina, Held in Connection with the North Carolina State Fair

T. T. BROWN, Superintendent in Charge, Poultry Department, State College, Raleigh, N. C.

MR. B. F. RICKETTS, Zanesville, Ohio, Licensed A.P.A. Judge of all varieties, Judge, Standard Classes

Amount Offered in This Department **$1,835.00**

Entries in this Department close Tuesday, October 6, at 6:00 P. M.

Entries must be made on printed forms provided by the Secretary for that purpose and must be in full compliance with the printed instructions on same. Study the list carefully, then fill out the entry blank with section number, class, book number, premium list number, and name of breed and variety as they appear in the Premium List. Do not send in your birds for exhibit without first having them entered.

FIREWORKS
HAVE UNIVERSAL APPEAL
Displays Furnished By
OHIO DISPLAY FIREWORKS CO.
Leading Exponents of Modern Pyrotechnics
NEW CASTLE, PA.

Be sure to list only one bird on each line on entry blank giving breed, variety and sex of each bird. More blanks will be furnished upon request if needed.

Note the above date for the closing of entries in this Department. Positively no entries will be accepted after opening of Fair.

RULES AND REGULATIONS GOVERNING CLASSES

(Read Carefully)

1. Entries in this Department will be limited to North Carolina. Breeders and fanciers are cordially invited.

2. No carload or professional string-man exhibit will be allowed to compete for premiums, except those who are owners and breeders of the birds they exhibit, and maintain a breeding establishment sufficient to raise the birds so exhibited.

NOTE: This rule will not be construed to debar any legitimate number of exhibitors from combining and chartering a car to transport their exhibits if by so doing they can save freight and other expenses, but it will be enforced against those it is intended to debar.

3. All entries must be made with Norman Y. Chambliss, Manager, not later than Tuesday, October 6th, at 6:00 o'clock P. M., and entry fees paid in full at time of entry. Please note carefully amount of entry fees required in various classes. Birds must reach Raleigh not later than 10:00 A. M., Monday, October 12th. Judging will begin promptly at 9:00 A. M., Tuesday. All birds not in place at that time will be debarred from competition.

4. All shipments of fowls should be plainly marked as to breed, variety, and number of birds in each coop; leg-band numbers should be noted on coops. Each bird should be banded and the leg-band number noted on the entry blanks. The State Fair will not be responsible for errors in cooping or handling birds when this rule has not been complied with.

5. Shipments of fowls should be addressed to Superintendent of Poultry Department, N. C. State Fair, Raleigh, N. C., with all express charges prepaid. They will receive proper attention and be returned to owners at close of Fair, unless other shipping instructions are given. Birds showing disease will not be accepted.

6. The American Standard of Perfection (revised edition) will be the guide of the judges in awarding premiums.

7. Premiums will be paid only on standard varieties listed in this catalog and then on worthy specimens only.

8. The State Fair will employ a competent staff of judges, and their decisions will be final. Protest will be entertained only when accompanied by a fee of $5.00, this fee to be forfeited unless protest is sustained by a majority of the judging staff.

9. All birds are entered at the risk of owners. The State Fair will not be responsible for loss by fire or otherwise, but will exercise all possible vigilance in the care of exhibits at the Exhibt Hall. The management reserves the right to coop one or more birds of the same variety and belonging to the same person together if absolutely necessary. In no case will two male birds be placed in the same coop.

10. After judging, the management will endeavor to place on the coops any advertising matter supplied by the exhibitor for his coop.

11. Premiums will be paid only to worthy specimens. To win first premium a bird must score at least 88 points, second premium 87 points, less than 87 points, third and fourth prizes will be awarded.

No one will be allowed to handle fowls on display except owners or officials of the show without permission of the Superintendent.

Read Rules Governing Entries, Exhibits, and Awards pages 17 to 27.

Definition of Terms Used in Premium List

Cock: Male bird one year old or older.
Hen: Female bird one year old or older.
Cockerel: Male bird less than one year old.
Pullet: Female bird less than one year old.
Old Trio: A male and two females one year old or older.
Young trio: A male and two females less than one year old.
NOTE: Trios are specified instead of pens.

SECTION 1, CLASS A—SPECIAL CLASSIFICATION

Exhibits will be limited to North Carolina

ENTRY FEES AND PREMIUMS FOR THIS CLASSIFICATION

Entry Fees

Entry fee on single bird	$0.25
Entry fee on trio	.75

Premiums

	1st	2d	3d
Cock	$3.00	$2.00	Ribbon
Hen	3.00	2.00	Ribbon
Cockerel	3.00	2.00	Ribbon
Pullet	3.00	2.00	Ribbon
Old Trio	4.00	2.00	$1.00
Young Trio	4.00	2.00	1.00

Two entries are required to fill single and trio classes.

	1st	2d
If two entries are received prizes will be	$3.00	$2.00
If one entry is received prize will be	2.00	
Trio prizes: if one entry is received	2.00	

BOOK 1. AMERICAN CLASS (SPECIAL)

	Cock	Hen	Ckl.	Pul.	Young Trio	Old Trio
Barred Plymouth Rock (Light)	480	481	482	483	484	485
Barred Plymouth Rock (Dark)	486	487	488	489	490	491
White Plymouth Rock	492	493	494	495	496	497
White Wyandotte	498	499	500	501	502	503
Partridge Wyandotte	504	505	506	507	508	509
Silver Laced Wyandotte	510	511	512	513	514	515
Single Comb Rhode Island Red	516	517	518	519	520	521

BOOK 2. MEDITERRANEAN CLASS (SPECIAL)

	Cock	Hen	Ckl.	Pul.	Young Trio	Old Trio
Single Comb White Leghorn	522	523	524	525	526	527

BOOK 3. ENGLISH CLASS (SPECIAL)

	Cock	Hen	Ckl.	Pul.	Young Trio	Old Trio
Dark Cornish	528	529	530	531	532	533
Single Comb Buff Orpington	534	535	536	537	538	539

BOOK 4. STANDARD PRODUCTION CLASS (SPECIAL) (UTILITY)

Egg Production Qualities Counts 60% and Standard Qualities 40 %

	Cock	Hen	Ckl.	Pul.	Young Trio	Old Trio
Single Comb White Leghorn	540	541	542	543	544	545
Single Comb Rhode Island Red	546	547	548	549	550	551
Barred Plymouth Rock	552	553	554	555	556	557
White Plymouth Rock	558	559	560	561	562	563
New Hampshire	564	565	566	567	568	569

SECTION 2, CLASS B—REGULAR CLASSIFICATION

Exhibits in this Department limited to North Carolina.
Premiums on Class B will be as follows:

	1st	2d	3d
Cock	$2.00	$1.00	Ribbon
Hen	2.00	1.00	Ribbon
Cockerel	2.00	1.00	Ribbon
Pullet	2.00	1.00	Ribbon

No premiums will be offered on trios in Section 2.

Entry Fees

Entry fees in Section 2, Regular Classification, will be as follows:
Entry fee on single bird $0.25

Two entries are required to fill single classes. If one entry is received second premium only will be paid.

BOOK 5. AMERICAN CLASS

	Cock	Hen	Cockerel	Pullet
Partridge Plymouth Rock	570	571	572	573
Buff Plymouth Rock	574	575	576	577
Columbian Plymouth Rock	578	579	580	581
Silver Penciled Plymouth Rock	582	583	584	585
Blue Plymouth Rock	586	587	588	589
Golden Laced Wyandotte	590	591	592	593
Columbian Wyandotte	594	595	596	597
Buff Wyandotte	598	599	600	601
Black Wyandotte	602	603	604	605
Silver Penciled Wyandotte	606	607	608	609
Rose Comb Rhode Island Red	610	611	612	613
Rose Comb Rhode Island White	614	615	616	617
Buckeye	618	619	620	621
Chanticleer	622	623	624	625
Jersey Black Giant	626	627	628	629
Jersey White Giant	630	631	632	633

BOOK 6. ASIATIC CLASS

	Cock	Hen	Cockerel	Pullet
Light Brahma	634	635	636	637
Dark Brahma	638	639	640	641
Partridge Cochin	642	643	644	645
Black Langshan	646	647	648	649
White Langshan	650	651	652	653

BOOK 7. MEDITERRANEAN CLASS

	Cock	Hen	Cockerel	Pullet
Single Comb Dark Brown Leghorns	654	655	656	657
Single Comb Light Brown Leghorns	658	659	660	661
Single Comb Red Leghorn	662	663	664	665
Single Comb Black Tailed Red Leghorn	666	667	668	669
Single Comb Columbian Leghorn	670	671	672	673
Rose Comb Brown Leghorn	674	675	676	677
Rose Comb White Leghorn	678	679	680	681
Single Comb Buff Leghorn	682	683	684	685
Single Comb Black Leghorn	686	687	688	689
Single Comb Silver Leghorn	690	691	692	693
Rose Comb Black Minorca	694	695	696	697
Single Comb Black Minorca	698	699	700	701
Rose Comb White Minorca	702	703	704	705
Single Comb White Minorca	706	707	708	709
Single Comb Buff Minorca	710	711	712	713
White Faced Black Spanish	714	715	716	717
Blue Andalusians	718	719	720	721
Single Comb Ancona	722	723	724	725
Rose Comb Ancona	726	727	728	729
Buttercup	730	731	732	733

BOOK 8. ENGLISH CLASS

	Cock	Hen	Cockerel	Pullet
Silver Gray Dorking	734	735	736	737
Single Comb Black Orpington	738	739	740	741
Single Comb White Orpington	742	743	744	745
Single Comb Blue Orpington	746	747	748	749
Speckled Sussex	750	751	752	753
White Laced Red Cornish	754	755	756	757
White Cornish	758	759	760	761
Australorp	762	763	764	765

BOOK 9. POLISH CLASS

	Cock	Hen	Cockerel	Pullet
White Crested Black Polish	766	767	768	769
Bearded Golden Polish	770	771	772	773
Non-Bearded Golden Polish	774	775	776	777
Non-Bearded Silver Polish	778	779	780	781
Non-Bearded White Polish	782	783	784	785

BOOK 10. HAMBURG CLASS

	Cock	Hen	Cockerel	Pullet
Golden Spangled Hamburg	786	787	788	789
Silver Spangled Hamburg	790	791	792	793
Black Hamburg	794	795	796	797

BOOK 11. ORIENTAL CLASS

	Cock	Hen	Cockerel	Pullet
Black Sumatra	798	799	800	801

BOOK 12. GAME CLASS

	Cock	Hen	Cockerel	Pullet
Silver Duckwing	802	803	804	805
Pitt (all varieties compete as one)	806	807	808	809

BOOK 13. GAME BANTAM CLASS

	Cock	Hen	Cockerel	Pullet
Modern Black Breasted Red	810	811	812	813
Modern Brown Red	814	815	816	817
Modern Birchen	818	819	820	821
Modern Red Pyle	822	823	824	825
Modern Black	826	827	828	829
Old English Spangled	830	831	832	833
Black Breasted Red Malay	834	835	836	837
Dark Cornish	838	839	840	841

BOOK 14. ORNAMENTAL BANTAM CLASS

	Cock	Hen	Cockerel	Pullet
Golden Sebright	842	843	844	845
Silver Sebright	846	847	848	849
Rose Comb White	850	851	852	853
Rose Comb Black	854	855	856	857
Light Brahma	858	859	860	861
Buff Cochin	862	863	864	865
Partridge Cochin	866	867	868	869
White Cochin	870	871	872	873
Black Cochin	874	875	876	877
Black Tailed Japanese	878	879	880	881
White Japanese	882	883	884	885
Black Japanese	886	887	888	889
Gray Japanese	890	891	892	893
Millie Fleur Booted	894	895	896	897
Bearded White Polish	898	899	900	901
Buff Laced Polish	902	903	904	905
Non-Bearded White Polish	906	907	908	909

BOOK 15. MISCELLANEOUS

	Cock	Hen	Cockerel	Pullet
Silkie	910	911	912	913

BOOK 16. DUCKS

	Drake	Duck	Young Drake	Young Duck
White Pekin	914	915	916	917
Colored Muscovy	918	919	920	921
White Muscovy	922	923	924	925
Fawn and White Runner	926	927	928	929

BOOK 17. GEESE

	Gander	Goose	Young Gander	Young Goose
Gray Toulouse	930	931	932	933
Gray African	934	935	936	937
White Chinese	938	939	940	941
Wild or Canadian	942	943	944	945

SECTION 2. CLASS C. TURKEYS

	1st	2d	3d	4th
Old Tom	$3.00	$2.00	$1.00	Ribbon
Old Hen	3.00	2.00	1.00	Ribbon
Young Tom	3.00	2.00	1.00	Ribbon
Young Hen	3.00	2.00	1.00	Ribbon

BOOK 18. TURKEYS

	Tom	Hen	Young Tom	Young Hen
Bronze	946	947	948	949
Narragansett	950	951	952	953
Bourbon Red	954	955	956	957

SPECIALS AND SWEEPSTAKES

Specials

Best Male in American Class	$ 5.00
Best female in American Class	5.00
Best male in Asiatic Class	5.00
Best female in Asiatic Class	5.00
Best male in Mediterranean Class	5.00
Best female in Mediterranean Class	5.00
Best male in English Class	5.00
Best female in English Class	5.00
Best bird, male or female, in Polish Class	5.00
Best bird, male or female, in Hamburg Class	5.00
Best bird, male or female, in Oriental Class	5.00
Best male in Game Class	5.00
Best female in Game Class	5.00
Best male in Game Bantam Class	5.00
Best female in Game Bantam Class	5.00
Best male in Ornamental Bantam Class	5.00
Best female in Ornamental Bantam Class	5.00

Turkey Specials

Best turkey tom, old or young, in show	$ 5.00
Best turkey hen, old or young, in show	5.00

Specials in Standard Production Class (Utility)

Best male in Utility Class	$ 5.00
Best female in Utilitly Class	5.00

Sweepstakes

Best male in show	$10.00
Best female in show	10.00

SPECIAL PRIZES TO BE AWARDED IN THE POULTRY DEPARTMENT

These prizes are being donated by individuals and business firms in North Carolina and other States, who are interested in the progress of the Poultry Department of the North Carolina State Fair and the poultry industry in North Carolina.

A DISPLAY

A display shall consist of 5 entries—a cock, hen, cockerel, pullet and trio (either young or old), all of the same breed and variety.

METHOD OF DETERMINING WINNERS OF DISPLAY PRIZES

Single Classes—First prize to count 6 points; second, 4 points; third, 3 points; fourth, 2 points; fifth, 1 point. The same to be multiplied by the number of entries present in the class.

Trio Classes—First prize to count 12 points; second, 8 points; third, 6 points; fourth, 4 points; and fifth, 2 points. The same to be multiplied by the number of entries present in the class.

DISPLAY PRIZES

Best display in Show—One Makomb Anniversary Oil-O-Stat Brooder with 45" canopy, offered by Fleming Specialty Company, Roanoke, Va.

Exhibitor showing largest number of birds—1 box of 4 ft. feeders with adjustable legs, 8 to box, offered by Fleming Specialty Company, Roanoke, Va.

DISPLAY PRIZES FOR STANDARD PRODUCTION CLASS

Best display of Utility S. C. Rhode Island Reds—100 S. C. Rhode Island Red Chicks, offered by Beckwith Hatchery, Inc., Acme, N. C. This prize will be doubled if the winning entries come from Beckwith Hatchery, Inc.

Best display of Utility Barred Plymouth Rocks—100 Barred Plymouth Rock Chicks, offered by Beckwith Hatchery, Inc., Acme, N. C. This prize will be doubled if the winning entries come from Beckwith Hatchery, Inc.

Best display of Utility White Plymouth Rocks—100 White Plymouth Rock chicks offered by Wayne Hatchery, Goldsboro, N. C. This prize will be doubled if the winning entries come from Wayne Hatchery.

Best display of Utility New Hampshires—100 New Hampshire chicks, offered by Brown's Hatchery, Lester R. Brown, Owner, Pilot Mountain, N. C. This prize will be doubled if the winning entries come from Brown's Hatchery, Lester R. Brown, Owner.

Best display of Utility S. C. White Leghorns—100 S. C. White Leghorn chicks, offered by Eugene W. Brown, Rich Square, N. C. This prize will be doubled if the winning entries come from Eugene W. Brown's Hatchery.

SPECIAL PRIZES FOR STANDARD PRODUCTION CLASS

Best Male in Utility Class—50 Best Quality Red chicks, offered by Bunch Hatchery, Statesville, N. C.

Best Female in Utility Class—50 Barred Rock, Red or White Leghorn chicks, offered by Cary Hatchery, Cary, N. C.

Best Utility S. C. White Leghorn Male—1 Pedigreed S. C. White Leghorn cockerel eligible to head a U. S. Certified Pen. Five-year pedigree will be furnished gratis. Offered by Madoc Farm, J. W. Spiers, Owner, Tarboro, N. C.

Best Utility Barred Rock Male—$5.00 Cash, offered by Wilkes Hatchery, C. C. Gambill, Owner, N. Wilkesboro, N. C.

Best Utility S. C. R. I. Red Male—200 No. 890 "Zip" wing bands, number 1 to 200, and 1 No. 890s "Zip" Plier, offered by National Band and Tag Company, Inc., Newport, Ky.

DISPLAY PRIZES FOR EXHIBITION CLASSES

Best display of Exhibition Barred P. Rocks (Dark)—100 B.R., Red or W. Leghorn chicks, offered by Oak Grove Poultry Farm and Hatchery, D. R. Moore, Owner, Granite Falls, N. C. This prize will be doubled if winning entries come from Oak Grove Poultry Farm Hatchery.

Best display of Exhibition Barred P. Rocks (Light)—100 B.R., Red or W. Leghorn chicks offered by Oak Grove Poultry Farm and Hatchery, D. R. Moore, Owner, Granite Falls, N. C. This prize will be doubled if winning entries come from Oak Grove Poultry Farm Hatchery.

Best Exhibition Barred P. Rock Male (Light)—25 B.R. chicks, offered by James Pennell, Moravian Falls, N. C.

Best Male in American Class—1 15-lb. drum of Dr. Salisbury's Avi-tone, offered by Salisbury's Laboratories, Charles City, Iowa.

Best Female in American Class—1 500-capsule package adult Gizzard Capsules, offered by Geo. H. Lee Co., Omaha, Nebr.

Best Male in Asiatic Class—1 Oat Sprouter, offered by Job P. Wyatt & Sons Co., Raleigh, N. C.

Best Female in Asiatic Class—1 32-oz. bottle Geromozone, offered by Geo. H. Lee Co., Omaha, Nebr.

Best Male in Mediterranean Class—1 500-capsule package pullet Gizzard Capsules, offered by Geo. H. Lee Co., Omaha, Nebr.

Best Female in Mediterranean Class—200 No. 853 Safety Seal Leg Bands, numbered 1-200 and 1 No. 305s Plier, offered by National Band and Tag Co., Newport, Ky.

Best Male in English Class—1 32-oz. bottle Leemulsion, offered by Geo. H. Lee Co., Omaha, Nebr.

Best Female in English Class—1 3-gal. Waterer, offered by James Manufacturing Co., Elmira, N. Y.

Best Bird, Male or Female, in Polish Class—1 1-gal. Can Lice Killer, offered by Geo. H. Lee Co., Omaha, Nebr.

Best Bird, Male or Female, in Hamburg Class—300 No. 15 National Adjustable Leg Bands, numbered 1-300, offered by National Band and Tag Co., Newport, Ky.

Best Bird, Male or Female, in Oriental Class—1 6-oz. Tube Pickpaste, offered by Geo. H. Lee Co., Omaha, Nebr.

Best Male in Game Class—1 32-oz. bottle Leemulsion, offered by Geo. H. Lee Co., Omaha, Nebr.

Best Female in Game Class—1 ½-gal, can Vapo-Spray, offered by Geo. H. Lee Co., Omaha, Nebr.

Best Male in Game Bantam Class—1 32-oz. bottle Germozone, offered by Geo. H. Lee Co., Omaha. Nebr.

Best Female in Game Bantam Class—1 1-gal. can Lice Killer, offered by Geo. H. Lee Co., Omaha, Nebr.

Best Male in Ornamental Bantam Class—1 ½-gal. can Vapo Spray, offered by Geo. H. Lee Co., Omaha. Nebr.

Best Female in Ornamental Bantam Class—1 6-oz. tube Pickpaste, offered by Geo. H. Lee Co., Omaha, Nebr.

In case of prizes consisting of baby chicks, the chicks will be delivered during the 1936-37 season on a date to be fixed by the winner and the doner. Many of the merchandise prizes will be on display in the Poultry Building at the Fair and will be delivered to the winner at time the poultry is released at the close of the Fair. Prizes on hand and not called for at that time will be shipped express, collect, with the winner's birds. Some of the prizes will be sent direct by the donor to the winners after the Fair.

Complete poultry awards of the North Carolina State Fair will appear in the BREEDER'S WORLD, a poultry improvement and exhibitor's magazine of national circulation, published at New Albany, Indiana, 25c per year.

DEPARTMENT G

Dairy Products Exhibit

DR. A. H. KERR, Superintendent, N. C. Department of Agriculture

Amount Offered in This Department_____**$99.50**

The exhibitor will arrange with the Superintendent as to the disposal of his products at the close of the Fair.

The same article cannot be entered in more than one class.

Competition limited to residents and plants of North Carolina.

Judging milk, the bacteria count may be a six-month record of the sale as area requiring sanitary control of the individual, creamery or dairy, certified to by party making bacteria count.

The products entered for premiums will be well refrigerated, judged for prizes and used in making up a dairy products educational display exhibit.

All products must reach the Dairy Products Exhibit, State Fair Grounds, by 5:00 P. M., Monday, October 14, 1935.

Mailing address, Dr. A. H. Kerr, in charge Dairy Products, State Fair Grounds, Releigh, N. C.

Judges of dairy products will use the following scale of 100 points; Creamery and dairy butter—flavor, 45; body, 25; color, 15; salt, 10; package, 5. American Cheddar cheese—flavor, 50; body, 25; color, 15; finish, 10. Cottage cheese—flavor, 50; texture, 30; salt, 5; appearance and package 15. Milk—bacteria, count butterfat up to 4 per cent, total solids, flavor, sediment, and general appearance. Buttermilk—flavor, body and general appearance.

Class A	1st	2d	3d	4th
958—Farm Butter	$5.00	$3.00	$2.00	$1.50
959—Creamery Butter	5.00	3.00	2.00	1.50
960—Market Raw Milk	5.00	3.00	2.00	1.50
961—Market Pasteurized Milk	5.00	3.00	2.00	1.00
962—Market Sweet Cream	5.00	3.00	2.00	1.00
963—Churned Buttermilk	5.00	2.00	1.00	1.00
964—Cultural Buttermilk	5.00	2.00	1.00	1.00
965—Farm Cottage Cheese	5.00	2.00	1.00	1.00
966—Factory Cottage Cheese	5.00	2.00	1.00	
967—Cheddar Cheese	5.00	2.00	1.00	

Farm Butter for exhibit—2 1-lb. prints or molds
Creamery Butter for exhibit—4 1-lb. prints
Market Raw Milk—2 1-qt. bottles
Market Pasteurized Milk—2 1-qt. bottles
Market Sweet Milk—2 1-qt. bottles
Farm Buttermilk—2 1-qt. bottles
Cultured Buttermilk—2 1-qt. bottles
Farm Cottage Cheese—2 1-lb. packages
Factory Cottage Cheese—2 1-lb. packages
Cheddar Cheese—1 10 to 20-lb. size

Read Rules Governing Entries, Exhibits, and Awards pages 17 to 27.

We will take every precaution in trying to take care of patrons bringing "basket dinners." Call at this Department for information.

DEPARTMENT H

Boys and Girls 4-H Club Department

L. R. HARRILL, Superintendent, State College, Raleigh, N. C.

MISS RUTH CURRENT, Asst. Superintendent, State College, Raleigh, N.C.

Amount Offered in This Department—State Fair		**$2,048.50**
	Special	**285.00**
		$2,333.50

1. **4-H Seed Judging**
2. **4-H Livestock Judging**
3. **4-H Exhibits**
4. **Special Awards**

GENERAL RULES

Club members to enter any of the State contests must be actively engaged in 4-H Club work during the current year.

Any club member who has had more than six weeks of college work, or who is a student of vocational agriculture, will not be eligible to enter any 4-H judging or demonstration contest. 4-H Club members who are college students will not be eligible for any 4-H judging or demonstration contests, but may enter individual exhibits, provided they are in their Freshman year.

Entries in this department will be open to 4-H Club members only, and must be produced or grown by the club member exhibiting them.

No entry fee will be charged in this department.

Free admission will be granted to coaches and members of 4-H judging teams.

Where more than one entry in a class is made by an individual or a county, only one premium money will be paid, provided the classification is filled. If not filled next place money will be paid.

Members of championship teams or sweepstakes individuals in former State contests will not be eligible to compete for these awards.

Read Rules Governing Entries, Exhibits, and Awards pages 17 to 27.

4-H SEED JUDGING CONTEST

In the Seed Judging Contest each county in the State will be permitted to enter one team, consisting of three members. The members of this team should be required to win the right to represent the county in this contest in the local contests held in the county from which they come.

The Contest for Seed Judging will be held on Friday, October 16, beginning at 10:00 A. M. This contest will be held under the direction of W. H. Darst. All contestants entering this contest are requested to meet Professor Darst in the Main Exhibit Hall at 9:30 A. M.

Each contestant will be required to judge several classes selected from the following kinds of seed: prolific corn, wheat, rye, oats, soybeans, cowpeas, clover and grass seeds. Contestants will be scored upon the manner in which they place the exhibits, and will not be required to write the reasons. The sum of the individual scores will make the team score.

CLASS A—TEAM PRIZES

	1st	2d	3d	4th
968—	$11.00	$9.00	$6.00	Ribbon

CLASS B—CLASS PRIZES

(For Highest Team Score)

	1st	2d	3d
969—Corn	$6.00	$3.00	$2.00
970—Small Grains	6.00	3.00	2.00
971—Grasses and Legumes	6.00	3.00	2.00

CLASS C—INDIVIDUAL PRIZES FOR CLASS JUDGING

Prizes to be awarded to individuals making high score for judging:

	1st	2d	3d
972—Corn	$2.50	$2.00	Ribbon
973—Small Grain	2.50	2.00	Ribbon
974—Grasses and Legumes	2.50	2.00	Ribbon

CLASS D—SWEEPSTAKES—ALL CLASSES—HIGHEST TOTAL SCORE

975— $5.00

4-H LIVESTOCK JUDGING CONTEST

The 4-H Livestock Judging Contest will be held in the Judging Pavilion on Friday, October 16, under the supervision of Prof. F. M. Haig. One team of three members each from each County in North Carolina may compete in this contest. Each contestant will be required to place one class each of the following kinds of livestock: beef cattle, dairy cattle and swine. Fifteen minutes to place and five minutes to give reasons will be allowed for each class. Reasons for placing to be given orally to the Breed Judge. All teams entering the contest must register and be ready to start judging promptly at 11 A.M., on Friday, October 16th.

The following is the score card to be used for each individual contestant:

Placing	75
Reasons	25
	100

The sum of the individual scores making the team scores.

CLASS A—TEAM PRIZES

	1st	2d	3d	4th
976—	$11.00	$9.00	$6.00	Ribbon

CLASS B—CLASS PRIZES

(For Highest Team Score)

	1st	2d	3d	4th
977—Beef Cattle	$6.00	$3.00	$2.00	Ribbon
978—Dairy Cattle	6.00	3.00	2.00	Ribbon
979—Swine	6.00	3.00	2.00	Ribbon

CLASS C—INDIVIDUAL PRIZES

An individual 4-H Club member may compete for individual prizes only when represented on a team from his county.

INDIVIDUAL PRIZES FOR CLASS JUDGING

Prizes to be awarded to individual making high score for—

	1st	2d	3d
980—Beef Cattle	$2.50	$2.00	Ribbon
981—Dairy Cattle	2.50	2.00	Ribbon
982—Swine	2.50	2.00	Ribbon

CLASS D—SWEEPSTAKES—ALL CLASSES—HIGHEST TOTAL SCORE

983— $5.00

4-H POULTRY-JUDGING CONTEST

The 4-H Poultry-Judging Contest will be held Friday, October 16, at 11:00 o'clock under the supervision of C. F. Parrish, in the Poultry Building. This contest is open to boys and girls who are enrolled in 4-H Club work. One team of three members each from each county in North Carolina may compete in this contest.

Each contestant will be required to place one class of the following varieties of poultry: Barred Plymouth Rocks, Rhode Island Reds, White Wyandottes and White Leghorns. Twenty minutes wil be allowed to place each variety. All teams must meet at 11:00 o'clock, Friday, October 16, in the Poultry Building, to receive instructions in judging and scoring the brds.

The sum of the individual scores shall constitute the team's score. In case of ties, team making greatest number of hundreds shall win.

CLASS A—TEAM PRIZES

	1st	2d	3d	4th
984—Team Prizes	$11.00	$9.00	$6.00	Ribbon

CLASS B—CLASS PRIZES

	1st	2d	3d	4th
985—Barred Plymouth Rocks	$4.00	$2.00	$1.00	Ribbon
986—Rhode Island Reds	4.00	2.00	1.00	Ribbon
987—White Wyandottes	4.00	2.00	1.00	Ribbon
988—White Leghorns	4.00	2.00	1.00	Ribbon

CLASS C—INDIVIDUAL PRIZES

Prizes to be awarded to individual making high core for—

	1st	2d	3d
989—Barred Plymouth Rocks	$2.00	$1.00	Ribbon
990—Rhode Island Reds	2.00	1.00	Ribbon
991—White Wyandottes	2.00	1.00	Ribbon
992—White Leghorns	2.00	1.00	Ribbon

CLASS D—SWEEPSTAKES—ALL CLASSES—HIGHEST TOTAL SCORE

993— _____ $5.00

Individuals cannot compete for prizes if their county is represented by a poultry-judging team. In order to win first prize in either contest there must be two teams or two individuals competing.

INDIVIDUAL 4-H EXHIBITS

All entries in this Department must be made before 6:00 P.M., Saturday, October 10, excepting entries in the Livestock and Poultry Classes.

SHIPPING INSTRUCTIONS

Instructions and rules governing these classes will be found on pages 13-15. All exhibits should be labeled as follows:

All exhibts must be sent prepaid. The Fair will repack and ship collect all exhibits to exhibitors after the Fair is over.

From
JOHN DOE
Wilmington, N. C.

To
North Carolina State Fair
Raleigh, N. C.

4-H Club Dept.
(Corn)

4-H INDIVIDUAL CORN EXHIBITS

Rules governing entries in this class will be the same as for entries in the open class.

	1st	2d	3d	4th	5th
994—For ten best ears Single Ear variety (white)	$5.00	$4.00	$3.00	$2.00	$1.00
995—For ten best ears prolific variety (white)	5.00	4.00	3.00	2.00	1.00
996—For ten best ears Single Ear variety (yellow)	5.00	4.00	3.00	2.00	1.00
997—For ten best ears Prolific variety (yellow)	5.00	4.00	3.00	2.00	1.00
998—Sweepstakes	10.00				

4-H COUNTY CORN EXHIBITS

Every 4-H county corn exhibit must be entered in the name of the county by the County Agent or some person duly authorized by him or the Superintendent of this Department.

The exhibit must be composed of ten 10-ear exhibits grown in the county by ten or more 4-H Club members.

Exhibits shown in this class may be shown in the regular 4-H Club classes, but must be entered in the club members name.

	1st	2d	3d	4th	5th
990—For best display of ten 10-ear exhibit of Prolific variety (white)	$15.00	$10.00	$5.00	$3.00	$3.00
1000—For best display of ten 10-ear exhibit of single variety (white)	15.00	10.00	5.00	3.00	3.00

1001—For best display of ten 10-ear exhibit of Prolific variety (yellow)	15.00	10.00	5.00	3.00	3.00
1002—For best display of ten 10-ear exhibit of Single variety (yellow)	15.00	10.00	5.00	3.00	3.00
1003—Sweepstakes	Ribbon				

4-H CALF EXHIBITS

Rules

Judging will begin Tuesday, October 13. Entries in this Department must be made on or before October 8.

The top three Calf Club calves in each class are eligible and should be shown in the open classes.

All calves shown in this Department must be registered in the member's name or jointly with club member and parent, 60 days prior to date of show.

County groups may be entered in the name of the county or County Agent, but the club members' names must appear on the entry blank.

A county group shall consist of six (6) or more 4-H Club animals.

No entry or stall fee will be charged for club calves.

Special Herdman's Prize Page 27.

Guernseys

	1st	2d	3d	4th	5th	6th	7th
1004—Females, junior calves	$ 8	$7	$6	$5	$4	$3	$2
1005—Females, senior calves	8	7	6	5	4	3	2
1006—Females, junior yearling	10	8	7	6	5	4	3
1007—Females, senior yearling	10	8	7	6	5	4	3
1008—Females, 2 years to 3 years	10	8	7	6	5		
1009—Females, over 3 years	10	8	7	6	5		

Basis of Award for County Groups

Number of animals	20%
**Type and quality	35%
Fittings of animals	35%
Showing of animals during judging	10%

	1st	2d	3d	4th	5th	6th
1010—County groups	$55.00	$50.00	$45.00	$40.00	$35.00	$30.00
1011—Junior champion						5.00
1012—Senior champion						5.00
1013—Grand champion						10.00

Jerseys

	1st	2d	3d	4th	5th	6th	7th
1014—Females, junior calves	$ 8	$7	$6	$5	$4	$3	$2
1015—Females, senior calves	8	7	6	5	4	3	2
1016—Females, junior yearling	10	8	7	6	5	4	3
1017—Females, senior yearling	10	8	7	6	5	4	3
1018—Females, 2 years to 3 years	10	8	7	6	5		
1019—Females, over 3 years	10	8	7	6	5		

Basis of Award for County Groups

Number of animals	20%
**Type and quality	35%
Fittings of animals	35%
Showing of animals during judging	10%

	1st	2d	3d	4th	5th	6th
1020—County groups	$55.00	$50.00	$45.00	$40.00	$35.00	$30.00
1021—Junior champion						5.00
1022—Senior champion						5.00
1023—Grand champion						10.00

4-H BABY BEEF EXHIBIT

Prize winning steers in 4-H Club Classes may also show in corresponding open classes.

Not more than 2 entries allowed to the exhibitor in each class.

Rule

Exhibitors in these classes must have owned and cared for animals entered for at least five months prior to the date of the show.

1024—Steers or Heifers weighing under 600 lbs.

First prize	$10.00
Second prize	8.00
Third prize	6.00
Fourth prize	4.00
Fifth prize	2.00

1025—Steers or Heifers weighing 600 to 750 lbs.

First prize	$10.00
Second prize	8.00
Third prize	6.00
Fourth prize	4.00
Fifth prize	2.00

1026—Steers or Heifers weighing over 750 lbs.

First prize	$10.00
Second prize	8.00
Third prize	6.00
Fourth prize	4.00
Fifth prize	2.00

1027—County Groups of Three Steers or Heifers

Only 1 entry allowed for each county.

First prize	$25.00
Second prize	20.00
Third prize	15.00
Fourth prize	10.00
Fifth prize	5.00

1027½—4-H Club Champions

First and Second prize Winners in entries 1024, 1025, and 1026.

Complete in this class.

Champion 4-H Club Steer or Heifer—Ribbon

Reserve Champion 4-H Club

Steer or Heifer—Ribbon

4-H SWINE EXHIBITS

Rules

1. Competition open only to North Carolina 4-H Club members.

2. All breeds or grades eligible to compete.

3. There will be no age limit in these classes; however, the judge reserves the right to make the awards on age and weight basis, and the exhibitor must furnish the age of animals shown if requested to do so by the judge.

4. Exhibitor must be able to establish proof that the animal shown is his. The 4-H record book will be accepted as proof.

5. Animals entered in this class may be either males or females, except classes Nos.

	1st	2d	3d	4th	5th
1028—Single barrow	$ 5.00	$4.00	$3.00	$2.00	$1.00
1029—Single sow pig	5.00	4.00	3.00	2.00	1.00
1030—Pen of three	10.00	7.00	5.00	3.00	
1031—					
1032—Best county group of 6 or more	25.00	15.00	10.00		

SPECIAL EDUCATIONAL EXHIBIT

This display will portray some of the more important phases of the program of 4-H Club work as it is conducted in the various counties in North Carolina in the training of farm youth in the art of living and will consist of four booths featuring some specific examples of the program as it is conducted. Exhibits will be scored on the following basis:

1033—

1. Educational Value	30
2. Attractiveness	25
3. Simplicity	15
4. Practical Use	30
	100

First Prize	$ 60.00
Second Prize	50.00
Third Prize	40.00
Fourth Prize	35.00
	$185.00

1034—**The Well Planned Meal from the 4-H Club Girl's Canned Supply**

The Exhibit shall consist of:

1. Five jars of food canned by a 4-H club girl. It may consist of fruits, vegetables, preserves, jelly, meats, or other foods suitable to use for an emergency meal—dinner or supper.

2. A complete menu for the meal in which the five jars of food exhibited are used. For this menu bread and butter, potatoes or rice, a raw leafy vegetable and a beverage may be listed to supplement the food exhibited.

Prizes will be awarded as follows:

1st	2d	3d	4th
$12.50	$10.00	$7.50	$5.00

Four exhibits from the State. One from each District.

1035—Complete Costume for a 4-H Club Girl

1. The exhibit shall consist of all articles of clothing that a girl wears at one time, including dress, shoes, brassiere, slip, panties or bloomers, hose, corselette or girdle if worn, hat and other accessories. The dress and underwear must have been made by the girl. Shoes, hose, hat, brassiere, girdle and accessories must have been made or selected by the exhibitor.

2. Placard must accompany exhibit giving the following information:

(a) A statement of the purpose of the costume.

(b) Picture of girl wearing complete costume.

(c) An itemized cost statement of the costume, with cost of each item listed separately.

(d) A statement of the girl's age, height, weight, type, build, complexion, hair, eyes.

3. The complete costume may be chosen for school, sports, best wear, or party. Be sure to label class.

Prizes will be awarded as follows:

1st	2d	3d	4th
$12.50	$10.00	$7.50	$5.00

Four exhibits from the State. (One from each District).

1036—One Unit from a club girl's own bedroom

1. The exhibit shall consist of a dressing, reading, or writing unit from the room, and shall include not less than five articles.

2. The exhibit shall be the work of a 4-H club member enrolled in a Room Improvement Project during 1935-1936.

3. The exhibit shall be accompanied by a note book which shall include the following items:

(a) Photograph or diagram of the room before and one after the improvement has been made.

(b) A floor plan showing openings and arrangement of furniture and one showing the arrangement of pictures and furniture for each wall.

(c) A color scheme of the room, including color and kind of woodwork, wall covering, floor covering, and type of furniture.

(d) Explanatory story of the work done in improving the room.

(e) Name and age of exhibitor.

4. Exhibits will be shown on a wall and floor space approximately 5 x 7 feet.

5. An itemized statement of the cost of the unit alone. State whether it is a dressing, reading, or writing unit. (If this information is sent to Miss Ruth Current she will be glad to have cards and lettering done so all will be uniform). Score cards to be made.

Prizes will be awarded as follows:

1st	2d	3d	4th
$20.00	$15.00	$10.00	$7.50

1037—Window treatment for a 4-H club girl's own bedroom

1. The exhibit shall show the actual window treatment of a 4-H club girl's own bedroom.

2. The exhibitor shall have been enrolled in a 4-H room improvement project in 1935-1936.

3. The exhibit shall be accompanied by one chart, size 11 x 14" showing colors involved either through actual samples of material, or paint of the same color, including color and kind of woodwork, wall covering, floor covering, and type of furniture.

4. The exhibit will be exhibited on a wall space approximately 2½ x 5 feet (A standard window). Score cards to be made.

5. A statement of the treatment of one window only. Cards made uniform size and lettering.

1st	2d	3d	4th
$10.00	$7.50	$5.00	$2.50

SPECIAL AWARDS

Morrison Scholarship

Mr. and Mrs. Cameron Morrison of Charlotte, N. C., offer a four-year scholarship to the North Carolina State College, to the North Carolina 4-H Club member making the best record with Jerseys over a period of two or more years.

Showmanship Contest

As a special award The American Jersey Cattle Club offers gold, silver, and bronze medals for the club member making the highest score in the Showmanship Contest.

1st	2d	3d
Gold Medal	Silver Medal ,	Bronze Medal

Judging Jerseys

As a special award The American Jersey Cattle Club offers gold, silver, and bronze medals for the club members making the highest score in judging Jerseys.

1st	2d	3d
Gold Medal	Silver Medal ,	Bronze Medal

For Best Animal

As a special award The American Jersey Cattle Club offers gold, silver, and bronze medals for the club members showing the best Jersey animals (fittings to be considered).

1st	2d	3d
Gold Medal	Silver Medal ,	Bronze Medal

**To be determined by the number of ribbons won in the 4-H and open classes.

*Winners of gold medals for Showmanship and Judging in former State Contests will not be eligible to compete for these awards.

The Quail Roost Cup

As a special award for outstanding Guernsey Calf Club work, "The Quail Roost Cup," given by Mr. George Watts Hill, will be awarded to the North Carolina Club member making the best record during 1935. The award will be made according to the following score card:

Type and condition of animal	50 points
4-H record as shown by club member's record book	35 points
Showmanship	15 points
Total	100 points

The winner's name and the year will be engraved on the cup. The cup will remain in the State office.

4-H CLUB BABY BEEF

Special Premiums

Steers owned by 4-H Club members may be shown in the open classes for steers (See Beef Cattle Department).

In addition to the premiums offered by the State Fair the National Beef Cattle Registry Associations make the following offers.

The American Hereford Association, Kansas City, Mo., will add 25 per cent to whatever premiums are won by Hereford steers owned and exhibited by 4-H Club members.

The American Shorthorn Breeders Association, Chicago, Ill., will add 50 per cent to any money prizes which may be won by Shorthorn steers owned and exhibited by 4-H Club members.

The American Aberdeen-Angus Breeders' Association, Chicago, Ill., offers $15.00 as special awards for Aberdeen-Angus 4-H Club steers. This money may be distributed on whatever basis is deemed best.

Note: The breed of the calf will be determined by the breed of it's sire.

Special N. C. Cottonseed Products Association Scholarship

As a special award the North Carolina Cottonseed Products Association offers a one-year scholarship to North Carolina State College to the 4-H Club member growing and exhibiting the best baby beef calf at the North Carolina State Fair. The value of this scholarship is $80.00.

SPECIAL 4-H CANNING CONTEST

State Canning Contest Rules For 4-H Club Girls

(Prizes furnished by Ball Brothers Company, Muncie, Indiana.)

Exhibit requirements—Any girl enrolled in 4-H Club Work may enter the County Contest by exhibiting three Jars—one quart Jar of soup mixture, one quart Jar of stringbeans, and one quart Jar of peaches.

The three Jars winning first place in the county contest will be sent to the state contest which will be held at the North Carolina State Fair, Raleigh, North Carolina, October 12-17, 1936. Prizes will be awarded as follows:

1038—(a) Where 10 or more counties win cash prizes, $25.00 will be awarded as follows: 1st $12.00; 2nd $8.00; 3rd $5.00.

1039—(b) 20 or more, $50.00; 1st $20.00; 2nd $12.00; 3rd $10.00; 4th $8.00.

1040—(c) 30 or more, $75.00; 1st $25.00; 2nd $15.00; 3rd $12.00; 4th $10.00; 5th $8.00; 6th $5.00.

1041—(d) 40 or more, $135.00; 1st $35.00; 2nd $25.00; 3rd $15.00; 4th $15.00; 5th $15.00; 6th, 7th and 8th, $10.00 each.

DEPARTMENT I

Bees and Honey

DR. R. W. LEIBY, Superintendent, State Department of Agriculture
Raleigh, N. C.

Amount offered in this Department_____$125.00

Entries limited to North Carolina.

This exhibit will be shown in the General Exhibit Building. Comb honey and all other exhibits should be packed with special care according to express regulations, so as to arrive in good, clean condition. They should be sent by express, charges prepaid, to the North Carolina State Fair, Raleigh, N. C., Norman Y. Chambliss, Manager, marked "Bees and Honey."

Live bees and queens must be displayed in one-frame observation hives. All honey displayed must have been produced by the exhibitors during the current season.

All exhibits must be of a required color, quality and condition as listed, in order to receive premiums and prizes, and no premium will be given to any one entry through a lack of competition, if the article is of inferior quality.

No exhibitor will be allowed to discuss exhibits with the judges prior to the judging or while the judges are at work.

Read Rules Governing Entries, Exhibits, and Awards pages 17 to 27.

Entries close October 10, at 6:00 P.M.

All inquiries concerning this exhibit should be addressed to the Superintendent in Charge.

Class A

	1st	2d	3d
1042—Display of comb honey, not less than 24 sections; appearance, quality, and condition for market to govern_____	$2.50	$1.50	$1.00
1043—Display of comb honey, not less than 75 sections; quality, general appearance and condition for market to govern____	7.00	3.50	2.00

	1st	2d	3d
1044—Display of 24 jars of white bulk comb honey, not less than 14-ounce size; quality, appearance, and condition for market to govern	2.50	1.50	1.00
1045—Display of 24 jars of light amber bulk comb honey, not less than 14-ounce size; quality, appearance, and condition for market to govern	2.50	1.50	1.00
1046—Display of 24 jars of amber bulk comb honey, not less than 14-ounce size; quality, appearance, and condition for market to govern	2.50	1.50	1.00
1047—Display of bulk comb honey, not less than 300 pounds; quality, general appearance, and condition for market to govern	7.50	5.00	2.00
1048—Display of 24 jars of white extracted honey, not less than 14-ounce size; quality, appearance, and condition for market to govern	2.50	1.50	1.00
1049—Display of 24 jars of light amber extracted honey, not less than 24-ounce size; quality, appearance, and condition for market to govern	2.50	1.50	1.00
1050—Display of 24 jars of amber extracted honey; not less than 14-ounce size; quality, appearance, and condition for market to govern	2.50	1.50	1.00
1051—Display of extracted honey, not less than 300 pounds; quality, general appearance and condition for market to govern	7.50	5.00	2.00
1052—Display of beeswax, not less than 10 pounds; quality, quantity, appearance, and condition for market to govern	2.50	1.50	1.00
1053—Observation hive of leather-colored or three-banded Italian bees and queen	5.00	3.00	1.00

Sweepstakes

1054—Display of apiary products, may include all other entries; quality, quantity, general appearance of exhibit, and condition for market to govern	$17.50	$12.50	$5.00

DEPARTMENT J

Vocational Department

ROY H. THOMAS, Superintendent in Charge, State Department of Public Instruction

A. L. TEACHEY, Asst. Superintendent in Charge, State Department of Public Instruction

Amount offered in this Department_____$550.00

This display will portray some of the phases of the program for teaching vocational agriculture in the 293 rural high schools located in 79 counties of North Carolina. The display will consist of:

1055—Fourteen booths featuring from an educational standpoint the teaching of a definite and specific lesson illustrative of a community program conducted by a teacher of agriculture. The following score card will be used for these exhibits:

1.	Educational value	45 points
2.	Attractiveness	30 points
3.	Simplicity	25 points
	Total	100 points

First prize	$ 75.00
Second prize	57.50
Third prize	45.00
Fourth prize	40.00
Fifth prize	37.00
Sixth prize	35.00
Seventh prize	35.00
Eighth prize	35.00
Ninth prize	35.00
Tenth prize	35.00
Eleventh prize	30.00
Twelfth prize	30.00
Thirteenth prize	30.00
Fourteenth prize	30.00
Total	$550.00

Read Rules Governing Entries, Exhibits, and Awards pages 17 to 27.

DEPARTMENT K

Ham and Bacon Show

R. E. NANCE, Superintendent, State College, Raleigh, N. C.

Amount offered in this Department_____$125.00

RULES

1. Entries limited to North Carolina farm-cured meat.
2. Exhibitors winning premiums will be required to furnish their curing recipe, handling information, etc.

3. In judging, each piece will be cut to determine texture and flavor of meat, and before final decision is made a small piece will be cooked and sampled.

4. Exhibitors must indicate on entry blank whether meat is to be returned or sold. If the latter, price per pound must be given.

5. Hams weighing from ten to twenty pounds given preference. Hams, shoulders, and bacon will be judged according to the following scale of points:

Hams and Shoulders—Size and Form

Weight	5	
Trim	10	
Symmetry	5	
		20

Cure and Quality

Flavor	50	
Color	10	
Texture	10	
Proportion fat to lean	5	
Marbling	5	
		80
		100

Bacon

Should be without ribs or "fatback," preferably in the form of bacon sides or strips. In general, the scale of points will be the same as for hams and shoulders.

Read Rules Governing Entries, Exhibits, and Awards, Pages __ to __.

Group I

	1st	2d	3d	4th
1056—Hams	$12.00	$10.00	$8.00	$5.00
1057—Shoulders	10.00	8.00	5.00	3.00
1058—Bacon	10.00	8.00	5.00	3.00

Group II

	1st	2d	3d	4th	5th
1059—Best Cured Meat Exhibit, 1 ham, 1 shoulder and 1 side	$15.00	$10.00	$6.00	$4.00	$3.00

DEPARTMENT L

Culinary, House Furnishings and Clothing

MRS. W. W. SHAY, Superintendent, Raleigh, N. C.
MRS. JOHN GOODMAN, Assistant Superintendent, Raleigh, N. C.

Amount offered in this Department **$400.00**

CULINARY

Amount offered in this Section **$249.75**

CANNED FRUITS AND VEGETABLES

Entries confined to North Carolina.

Entries in this Department close Saturday, October 10, at 6:00 P.M.

Entries in all departments must be made on printed forms provided by the Secretary for that purpose and must be in full compliance with printed instructions on same. Exhibitors should study the list carefully, and when decision has been made in which classes to enter, should fill out the entry blank with class number and name as they appear in the Premium Book. Do not send in your articles for exhibit without first having had them entered by October 10, 1936.

Note the above date for the closing of entries in this Department. Positively no entries will be accepted on the first day of the Fair.

Articles entered in single classes cannot be shown in displays.

All entries must have been prepared by the exhibitor within the year of 1935.

All exhibits must be in place by 9:00 o'clock A.M., Monday, October 14.

In order to award the premiums intelligently in this Department it is necessary to open the containers and make close inspection.

CANNED FRUITS AND VEGETABLES

Score Card for Judging

1. Appearance			25 points
(a) Color	15		
(b) Clearness	10		
2. Texture			10 points
3. Flavor			20 points
4. Uniformity			15 points
(a) Ripeness	10		
(b) Appropriate size		5	
5. Pack arrangement			15 points
6. Container			15 points
(a) Appropriate package		5	
(b) Neatness		5	
(c) Label		5	
Total			100 points

Explanation of Score Card

Color—That of natural fruit or vegetable.

Clearness—Syrup or liquid clear, free from seeds, etc.

Texture—Tender, yet not overcooked. Only young and tender vegetables should be canned.

Flavor—The natural flavor should be preserved as much as possible. In canning fruits too much sugar should not be used.

Ripeness—Uniformly well-ripened products; no defective or over-ripe fruits or vegetables.

Appropriate Size—Graded and sorted fruits and vegetables. Uniformity of shape and size.

Pack—Arrangement with reference to symmetry and best use of space within the jar. As large a proportion of solids to liquid as possible. Attractiveness of pack, garnish, etc., should be considered.

Container—Containers should be uniform and of shape and size practicable to average home. Labels should be suitable, uniform and neat.

Preference will be given to articles exhibited in clear-glass containers.

Unless article is of good quality no premium will be awarded.

Quart Jars

Class A	1st	2d
1060—Peaches	$1.00	$0.50
1061—Pears	1.00	.50
1062—Berries	1.00	.50
1063—Cherries	1.00	.50
1064—Figs	1.00	.50
1065—Apples	1.00	.50
1066—String Beans	1.00	.50
1067—Soup mixture (corn, butter beans, and tomatoes, or corn, tomatoes, and okra)	1.00	.50
1068—Tomatoes	1.00	.50
1069—Sweet potatoes	1.00	.50
1070—Kraut	1.00	.50
1071—Baby beets	1.00	.50
1072—Asparagus	1.00	.50
1073—Rhubarb	1.00	.50

Pint Jars

Class B	1st	2d
1074—Corn	$0.75	$0.50
1075—Butter Beans	.75	.50
1076—Field Peas	.75	.50
1077—English Peas	.75	.50
1078—Okra	.75	.50
1079—Pimento Peppers	.75	.50

PRESERVES

Score Card for Judging

Fruit		55 points
(a) Shape	10	
(b) Clearness and color	10	
(c) Flavor	15	
(d) Texture	10	
(e) Pack	10	
Syrup		45 points
(a) Clearness and color	10	
(b) Flavor	15	
(c) Consistency	10	
(d) Proportion of juice	10	
Total		100 points

Explanation of Score Card

Shape—Fruit should be as nearly as possible original shape in appearance.

Clearness and Color—Clear, and in some fruit transparent, not too dark.

Flavor—Fruit flavor should not be destroyed by the use of too much sugar.

Texture—Tender, but firm and plump.

Pack—Arrangement of fruit with reference to symmetry. Juice should be clear and not too dark.

Consistency—Heavy, but not enough to crystallize.

Proportion of Juice—About one-third as much syrup as fruit.

Quart Jars

Class C	1st	2d
1080—Peach	$1.50	$0.75
1081—Pear	1.50	.75
1082—Fig	1.50	.75
1083—Strawberry	1.50	.75
1084—Watermelon rind	1.50	.75

JAMS

Quart Jars

Class D	1st	2d
1085—Peach	$1.50	$0.75
1086—Plum	1.50	.75
1087—Apple (marmalade)	1.50	.75
1088—Blackberry	1.50	.75
1089—Dewberry	1.50	.75
1090—Strawberry	1.50	.75
1091—Grape	1.50	.75
1092—Pear	1.50	.75
1093—Fig	1.50	.75

JELLY

Score Card for Judging

1. General appearance		30 points
(a) Color	10	
(b) Clearness	10	
(c) Crystals (lack of)	10	
2. Flavor		25 points
3. Consistency		35 points
4. Container		10 points
Total		100 points

Explanation of Score Card

Color—Pronounced, yet natural color.

Clearness—Transparent and sparkling.

Crystals (lack of)—No sign of crystalization.

Flavor—Natural fruit flavor.

Consistency—Tender, cut easily with spoon, break with distinct cleavage, angles shape; should not be sirupy, sticky, or tough.

Container—Glasses uniform, shape and size practicable to average home, top clean and fit tightly, properly labeled.

Shown in Glass

Class E	1st	2d
1094—Apple	$0.75	$0.50
1095—Crabapple	.75	.50
1096—Grape	.75	.50
1097—Scuppernong	.75	.50
1098—Plum	.75	.50
1099—Blackberry or Dewberry	.75	.50

PICKLES

Score Card for Judging

Size and shape	10 points
Flavor	30 points
Texture	30 points
Color	15 points
Proportion of pickle to liquid	10 points
Container	5 points
Total	100 points

Explanation of Score Card

Size and Shape—Uniform size and shape.

Flavor—Natural flavor in fruit pickles. Juice or liquid source of flavor. Not overspiced.

Texture—Firm, not tough, soft, or flabby.

Color—As near natural color as possible.

Proportion of Pickle to Liquid—Amount large.

Container—Appropriate for pickles.

Quart Jars

Class F	1st	2d
1100—Cucumber	$1.50	$0.75
1101—Sliced tomato	1.50	.75
1102—Dixie relish or pepper hash	1.50	.75
1103—Peach (sweet)	1.50	.75
1104—Pear (sweet)	1.50	.75
1105—Watermelon rind (sweet)	1.50	.75
1106—Spiced grapes	1.50	.75
1107—Beet	1.50	.75
1108—Onion	1.50	.75
1109—Chowchow	1.50	.75

SPECIAL GROUP DISPLAYS

Class G	1st	2d	3d
1110—Exhibit canned fruits and vegetables, three quart jars to be selected from the following; String beans, soup mixture, peaches, pears, apples, or berries	$3.50	$2.00	$1.00
1111—Exhibit preserves, in pint jars or in 12-ounce jars; four jars to be selected from the following: Fig, peach, pear, strawberry, cherry, orange, marmalade, gingere pear	3.50	2.00	1.00
1112—Exhibit jams, in pint or No. 5042 jars; four jars to be selected from the following: Blackberry or dewberry, raspberry, strawberry, fig, peach, damson or plum	3.50	2.00	1.00
1113—Exhibit pickles, in pint jars, or in 12-ounce jars; four jars to be selected from the following: Cucumber, onion, watermelon rind (sweet), sliced cucumber, chowchow, Dixie relish, pepper hash	3.50	2.00	1.00

BREAD, CAKES, Etc.

Score Card for Judging Bread

1. General appearance			20 points
(a) Shape	5		
(b) Size	5		
(c) Crust	10		
2. Flavor			35 points
(a) Taste and odor	35		
3. Crumb			30 points
(a) Texture and grain	15		
(b) Moisture	10		
(c) Color	5		
4. Lightness			15 points
Total			100 points

Explanation of Score Card for Yeast Breads

Shape—Oblong, uniform light in all parts.

Size—About 9 x 4 x 4.

Crust—Uniform golden brown, crisp and smooth.

Taste and Odor—Sweet nutty flavor and odor, no suggestion of sourness or taste of yeast.

Texture and Grain—Tender, but not crumbling; fine mesh of equal size throughout.

Moisture—Slightly moist, yet springy and elastic when pressed lightly with the finger.

Color—Creamy white.

Lightness—Well raised, equally light throughout, absence of heavy spots or streaks, not heavy for size.

BREAD

Class H	1st	2d	3d
1114—Light or yeast bread	$1.50	$1.00	$0.75
1115—Steamed brown bread	1.50	.75	
1116—Graham bread	1.50	.75	
1117—Corn bread	1.50	.75	
1118—Corn meal muffins	1.50	.75	
1119—Dozen yeast rolls	1.50	.75	
1120—Baking powder biscuits	.75	.50	
1121—Soda biscuits	.75	.50	
1122—Dozen beaten biscuits	.75	.50	

CAKES

Loaf Cake

Class I	1st	2d	3d
1123—Black fruit cake	$3.00	$2.00	$1.00
1124—White fruit cake	3.00	2.00	1.00
1125—Marble Cake	2.00	1.00	.75
1126—Pound cake, iced	2.00	1.00	.75
1127—Cocoanut	2.00	1.00	.75
1128—Nut cake	2.00	1.00	.75
1129—Angel cake	2.00	1.00	.75
1130—Decorated cake	2.00	1.00	.75

LAYER CAKE

Class J	1st	2d
1131—Chocolate	$2.00	$1.00
1132—Marshmallow	2.00	1.00
1133—Caramel	2.00	1.00
1134—Cocoanut	2.00	1.00
1135—Jelly roll	2.00	1.00
1136—Spice	2.00	1.00
1137—Devil	2.00	1.00
1138—Exhibit of sponge cake, not iced	2.00	1.00
1139—Lady Baltimore	2.00	1.00
1140—Doughnuts	2.00	1.00
1141—Small fancy cakes	2.00	1.00
1142—Cookies of any kind	1.00	.75
1143—Most artistically decorated birthday cake	2.00	1.00
1144—Ginger snaps	1.00	.75
1145—Plain tea cakes	2.00	1.00

CANDY

Class K	1st	2d
1146—Molasses taffy, one pound	$1.00	$0.75
1147—White taffy, one pound	1.00	.75
1148—Caramels	1.00	.75
1149—Peanut brittle	1.00	.75
1150—Sea foam	1.00	.75
1151—Macaroons	1.00	.75
1152—French candy	1.00	.75
1153—Chocolate fudge	1.00	.75

MISCELLANEOUS

(By Children under 16 Years)

Class L	1st	2d
1154—One-half dozen biscuits	$0.75	$0.50
1155—One-half dozen pocketbook rolls	.75	.50
1156—Loaf bread	1.50	.75
1157—Plain cake	1.50	.75
1158—Layer cake	1.50	.75
1159—One-half pound fudge	.75	.50

Open

Class M	1st	2d
1160—School lunch, considering balanced ration, preparation, neatness of pack, kind of container	$1.00	$0.75
1161—Unfermented grape juice	1.00	.75
1162—Scuppernong grape juice	1.00	.75
1163—Cider vinegar	1.00	.75
1164—Molasses or sorghum	1.00	.75
1165—Mince meat	1.00	.75
1166—Corn meal	1.00	.75
1167—Small mill wheat flour	1.00	.75

HOUSE FURNISHINGS AND CLOTHING

Amount offered in this Section—$150.25

Articles must be new and clean, and must be the work of the exhibitor. Evidence will be required when doubt exists.

Displays must be made up of articles other than those entered for single or other premiums.

All exhibits must be in place by 9:00 o'clock A.M., Monday, October 8.

The articles exhibited in this Department shall be judged on the following qualities: appropriateness of design, material and decoration, quality of workmanship, and attractiveness of finished product.

No article may be entered or shown which has been exhibited at any prevous North Carolina State Fair, nor shall any exhibitor make but one entry in a class.

The management will give good care to all articles received for exhibition, but in no case will it be responsible for loss or injury should any occur.

Entries in this Department confined to residents of the State of North Carolina.

HOUSE FURNISHINGS

Rugs

Class A	1st	2d	3d
1168—Woven	$2.00	$1.00	$0.75
1169—Braided	2.00	1.00	.75
1170—Hooked (woolen)	2.00	1.00	.75
1171—Hooked (cotton)	1.25	1.00	.75
1172—Crocheted	2.00	1.00	.75
1173—Hooked chair mat	1.25	1.00	.75

Quilts

Class B	1st	2d	3d
1174—Cotton Patchwork	$2.00	$1.00	$0.75
1175—Applique	2.00	1.00	.75
1176—Afghan	2.00	1.00	.75

Spreads

Class C	1st	2d	3d
1177—Tufted	$2.00	$1.00	$0.75
1178—Knotted	2.00	1.00	.75
1179—Crocheted	2.50	1.25	.75
1180—Linen and Crocheted	2.00	1.00	.75
1181—Knitted	2.50	1.25	.75
1182—Applique	2.00	1.00	.75

Tables and Bed Linens

Class D	1st	2d
1183—Tablecloth and napkins, hemstitched	$1.00	$0.75
1184—Tablecloth and napkins, monogrammed or with initial	1.00	.75
1185—Tablecloth, embroidered or cut work	1.00	.75
1186—Bridge Set—Cloth and 4 napkins	1.00	.75
1187—Tea Napkins (6)	1.00	.75
1188—Tray Cloth	.75	.50
1189—Card Table Cover	.75	.50
1190—Luncheon Cloth	1.00	.75
1191—Sheet and Pillowcase, embroidered, monogrammed or with initial	1.00	.75
1192—Pair Pillowcases, embroidered, monogrammed or with initial	.75	.50
1193—Pair Pillowcases with crotcheted edge	.75	.50
1194—Embroidered Vanity Set	.75	.50

1195—Embroidered Buffet Set	.75	.50
1196—Embroidered Dresser Scarf	.75	.50
1197—Embroidered Centerpiece	.75	.50
1198—Crocheted 24" or over	1.00	.75
1199—Crocheted Table Mats (6)	1.00	.75

Towels

Class E	1st	2d
1200—Hemstitched	$0.75	$0.50
1201—Monogrammed or with initial	.75	.50
1202—Embroidered	.75	.50

CLOTHING

Handkerchiefs—Hand-made

Class F	1st	2d
1203—Embroidered (2)	$0.75	$0.50
1204—Monogrammed or with initial	.75	.50

Children's Clothing

Class G	1st	2d
1205—Child's dress, 6-12 years	$1.00	$0.75
1206—Play dress with bloomers, 2-6 years	1.00	.75
1207—Boy's suit	1.00	.75
1208—Child's Romper	1.00	.75
1209—Pajamas (2-8 yrs.)	1.00	.75
1210—Boy's shirt	1.00	.75

Infant's Clothing

Class H	1st	2d
1211—Short dress, hand-made	$1.00	$0.75
1212—Pillow (made-up)	1.00	.75
1213—Baby's coat	1.00	.75
1214—Sweater	1.00	.75
1215—Cap, linen, organdie or silk	1.00	.75
1216—Afghan	1.00	.75

Miscellaneous

Class I	1st	2d
1217—Wash Frock	$1.00	$0.75
1218—Pajamas, silk	1.00	.75
1219—Pajamas, cotton	1.00	.75
1220—Negligee	1.00	.75
1221—Best specimen Nightgown	1.00	.75
1222—Best specimen Apron	1.00	.75
1223—Sofa Pillow	1.00	.75
1224—Boudoir Pillow	1.00	.75
1225—Lamp, Boudoir	1.00	.75
1226—Lamp Shade, Bridge	1.00	.75
1227—Knitted Suit	.200	.75
1228—Knitted or Crocheted Coat	2.00	.75
1229—Knitted Sweater (child)	1.50	.75

Girl's Clothing

(Girls under 16 years)

	1st	2d	3d
1230—Wash dress	$2.00	$1.00	$0.75
1231—Pajamas	1.50	1.00	.75
1232—Knitted dress	2.00	1.00	.75
1233—Embroidery specimen (made up)	1.25	1.00	.75

DEPARTMENT M

Fine Arts, Arts and Crafts

JAMES A. McLEAN, Superintendent in Charge, Raleigh, N. C.
JACQUES DEMENT, Assistant Superintendent, Raleigh, N. C.

Amount offered in this Department.....$275.00

GENERAL REGULATIONS

1. Entries close Saturday, October 10, 1936.

2. Entries in all departments must be made on printed forms provided by the Secretary for that purpose, and must be in full compliance with the printed instructions on same. Exhibitors should study the list carefully and when decision has been made in which class to enter, should fill out the entry blank with class number and name as they appear in the Premium Book. No object can be entered in more than one class or under more than one number. Do not send your articles for exhibit without first having had them entered.

3. Entries are confined to residents of North Carolina.

4. Exhibitors will be allowed not more than two entries under any class number.

5. Pictures should be frames or properly matted.

6. No Modeling in soft or unbaked clay will be accepted.

7. No exhibit will be received which was drawn, painted, modeled, or produced previous to October 1, 1935. This is done to prevent the use of old materials or objects that have been previously exhibited.

8. Exhibits must be carefully boxed or crated and sent by express prepaid or Parcel Post insured, or delivered in person, to Mr. Norman Y. Chambliss, Manager, North Carolina State Fair, Raleigh, N. C. and Labeled Art Department.

9. In order to have an Art exhibit of a high standard a committee of three competent professional artists will pass upon the work entered to eleminate the work which is poorly done, and deside that entries conform to all regulations. Quality and originality of work will be the leading factors in the placing of awards. No Copies will be considered or exhibited.

10. If entries are not of merit, though they should be the only entries in that particular class, judges retain the right to make no award.

11. Read Rules Governing Entries, Exhibits and Awards, Pages 17 to 27.

Notice of Special Awards

Through the courtesy of the following merchants, dealers in art supplies, two awards will be made to childrens work who are the age of 14 or younger.

James E. Thiem—Located—Fayetteville St., Raleigh, N. C.
Rembrant Shop—Located—Fayetteville St., Raleigh, N. C.

FINE ARTS

Oil Painting

Class A	1st	2d
1234—Portrait or figure	$20.00	$8.75
1235—Landscape, still life or any other subject	20.00	8.75

Water Colors

Class B	1st	2d
1236—Any subject	$17.00	$6.00

Drawings

Class C	1st	2d
1237—Charcoal or pastel	$10.00	$2.50
1238—Pen and ink	10.00	2.50
1239—Pencil or crayon	10.00	2.50

Miscellaneous

Class D	1st	2d
1240—Sculpture, any medium or subject	$10.00	$2.50
1241—Advertising poster, any medium	10.00	2.50
1242—Collection of architectural drawings or paintings from college, normal school or university (including all works of art, such as oil, charcoal, water color, pen and ink, or pencil) the same to be the work of not less than five students	10.00	5.00
1243—Wood, linoleum or scragfitto prints	10.00	2.50
1244—Etching	5.00	2.50
1245—Magazine illustration	10.00	2.50

Photographs

Class E	1st	2d
1246—Collection (four pieces in frame or panel) (not otherwise entered)	$10.00	$2.50
1247—Single photograph, portrait or landscape	5.00	2.50

ARTS AND CRAFTS

Pottery

Class A	1st	2d
1248—Exhibit of six pieces by a North Carolina maker	$10.00	$5.00

Basketry

Class B	1st	2d
1249—Oak split	$2.00	$1.00
1250—Split reed, best shape and pattern	2.00	1.00
1251—Willow	2.00	1.00
1252—Pine needle	2.00	1.00
1253—Raffia	2.00	1.00
1254—Collection (5 pieces) (not otherwise entered)	5.00	2.00

Applied Design on China, Satsuma, Pottery or Glass

Class C	1st	2d
1255—Specimen of conventional	$2.50	$1.50
1256—Specimen of enamel	2.50	1.50
1257—Specimen of lustre	2.50	1.50

1258—Plate, cup and saucer, suitable for entire service	2.50	1.50
1259—Original design on any piece of china	2.50	1.50
1260—Collection, not less than five pieces, not otherwise entered	5.00	2.50

Special Awards for Children

Note: These awards will consist of Art Materials to be selected by the exhibitor to whom award is made.

Class D

1261—Charcoal, pencil, crayon, pastel, or ink drawings ____$5.00 Value
1262—Water color or Oil painting ____$5.00 Value

Award 1261 will be made by James E. Thiem, Fayetteville St. Raleigh and 1262 by The Rembrant Shop, Fayetteville St., Raleigh.

DEPARTMENT N

Implements and Farm Machinery

R. J. HARRIS, Superintendent, State College, Raleigh, N. C.

North Carolina and the Southeast in general have made wonderful progress in many lines, but in the use of farm machinery this section ranks low in the United States. A greater portion of the cost of production of North Carolina crops is in labor and power than in any other factor, and there is a tremendous possibility of greatly reducing labor and power costs by the use of modern farm equipment.

The farmers of North Carolina, faced by ever-increasing labor costs and diminishing prices, are seeking a profit by decreasing production costs. The use of better seed and proper fertilizer has been encouraged for a long time, but little attention to reducing labor costs by increasing horsepower usage per farm worker has been paid until recently. The future of the farm machinery industry in this section is very bright.

Manufacturers of implements sold in North Carolina are being given a wonderful opportunity to display and demonstrate their line at the State Fair, which brings together a great group of agricultural people.

The large machinery shed is located in a very advantageous position on one of the main thoroughfares of the grounds. Occupying this prominent position gives every opportunity to the exhibitor to display his products. Just beyond the building is a large, level field where tractors, road machinery, plows, harrows, etc., may be demonstrated.

No premiums are offered in this Department, but the facilities offered manufacturers for bringing their wares to the attention of the public cannot be equaled. It would be difficult to secure better advertising than at the State Fair.

Exhibit space in the machinery shed and the open space is priced very reasonably. Details may be had by addressing the Secretary of the North Carolina State Fair, Raleigh, N. C.

Applications should be filed as early as possible.

All exhibits must be completed for public inspection by 10:00 A.M., October 12th.

Exhibitors in this Department may purchase Exhibitor's Ticket for the entire week at $2.00. Details will be found elsewhere under the head of "Admissions."

INDEX OF THE ADVERTISERS

	Page
A & P Food Stores	26
Announcement of Dates Other Agricultural Fairs	76
Atlantic Ice & Coal Company	40
Auto Races—Bobbie Sall and Billy Winn	64
Barbee Bonded Warehouse	32
Barrett Company, The	Outside Back Cover
Barrow & Son, W. B.	92
Bland Hotel, The	54
Branch Banking & Trust Company	8
Brown, Carl B—Drink 7-Up	92
Buckeye Cotton Oil Company, The	74
Bundy Incubator Company, The	24
Capital Coca-Cola Bottling Company	16
Carolina Hardware Company	20
Carolina Power and Light Company	22
Carolina Telephone and Telegraph Company, Inc.	66
Carolina Tractor and Equipment Company	48
Carver's Diving Horse	42
Cetlin and Wilson's "The World on Parade"	56
Champion Fiber Company, The	66
Dillon Supply Company	74
Dize Awning and Tent Company	86
Eckerd's Drug Store	20
First-Citizens Bank & Trust Company	Inside Back Cover
Garland C. Norris Company	40
Hotel Carolina	84
Hotel Raleigh	44
Hotel Sir Walter, The	4
International Harvester Company, Inc.	50
"Jack's Grill"	20
King's Business College	32
"Lucky" Teter, World's Champion Daredevil	80-82
Mansion Park Hotel	70
Moore Sign Company	41
Myatt Company, Inc., The W. A.	18
National Bureau of Investigation	70
News and Observer, The	4
North Carolina Cotton Growers Cooperative Association	88
N. C. Equipment Company	Inside Front Cover
Norris Company, Garland C.	40
Ohio Display Fireworks Company	94
Oldham & Worth, Inc.	20
Palmer's Dog and Pony Circus	60
Phelps Electric Service, J. H.	70
Planters Fertilizer and Phosphate	30
Planters National Bank & Trust Company	90
Progressive Farmer, The	10
Raleigh Chamber of Commerce	6
Raleigh Fence & Roofing Company	74

PAGE

Raleigh Grill, The 48
Raleigh Times, The 84
"Revelations of 1936" 34-46
Rocky Mount Tobacco Market 12
Roeller's Amplifying Service 54
Royal Baking Company 26
S & W Cafeteria 40
Sanders Motor Company 30
Saval, Maurice H., Insurance 88
Sinclair H-C Gasoline 24
Southern Express Company 92
Special Attractions for Tuesday and Friday 68
Staats and Company, E. G. 54
Swift & Company Fertilizer Works 58
The Honey Family 38
Thompson Electrical Co. 30
Tobacco Planters Warehouse Company 62
Tyner Company, A. M. 36
Union Grill 92
Walgreen's—A Cordial Welcome 30
Warren's Transfer 44
Will Morris and Bobby 52
Wood and Sons, T. W. 14
World of Mirth Shows 78
WPTF Broadcasting Station 28
Wyatt and Sons Company, Job P. 18

STATE LIBRARY OF NORTH CAROLINA
3 3091 00739 0677

Bank with Us by Mail

Have Money

NO ONE ever found the "pot of Gold" at the end of the rainbow. Make your own pot of gold. Bank and save part of the money you earn.

You can bank by mail with us and save yourself the trouble and expense of coming to our bank.

START SAVING REGULARLY NOW

First-Citizens Bank & Trust Co.

Smithfield
Raleigh
Fayetteville
Benson
Beaufort

Burgaw
Clinton
Dunn
Kinston
Louisburg

Franklinton
Morehead City
New Bern
Roseboro
Spring Hope

WE INVITE YOUR BANKING BUSINESS

FEDERAL DEPOSIT INSURANCE CORPORATION
$5,000 MAXIMUM INSURANCE FOR EACH DEPOSITOR
MEMBER

SERVING EASTERN NORTH CAROLINA

COMPLETE BANKING SERVICE

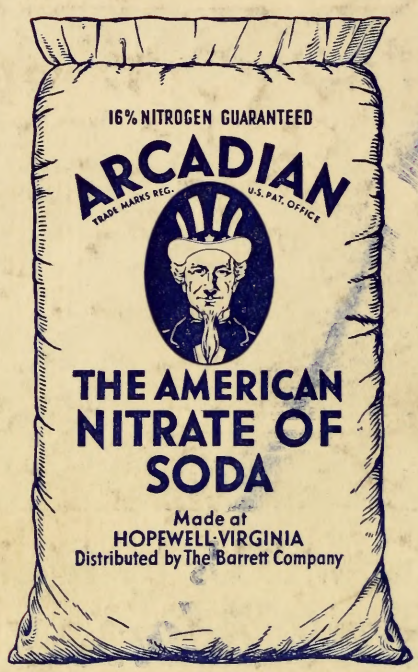

To hundreds of thousands of farmers this bag stands for the highest quality nitrate of soda.

To the American chemical profession this bag is the symbol of one of its greatest accomplishments.

To all Americans it represents a vital product for which our nation is now independent of any foreign source, in Peace and in War.

The Barrett Company

RALEIGH, N. C.